

Appendix A: Crushed Rock Resource Areas

Refer to Supporting A3 Documents for Appendices A – E

Appendix A: Crushed Rock Resource Areas – Index & Overview Table



Site ID	Page Number	Site Name	District	Total Area (ha)*	% of <i>total resource area</i> within each EA flood Zone					No. of sites within resource area	Total area of sites within resource area (ha)*	% of <i>developable area</i> identified within each EA flood Zone					Sites in FZ1**	Flooding from Groundwater	Flooding from Sewers	Flooding from Surface Water	Flooding from Artificial Sources (Reservoirs, Canals, Other)
					Fluvial Flood Zones (%)							Fluvial Flood Zones (%)									
					1	2	3a+C C	3a	3b			1	2	3a+ CC	3a	3b					
RAR-1	A-2	Resource Area 1	CDC	44,500	96	0.0	0.4	0.0	3.6	6	91	100	0	0	0	0	6	No record	Wooton and Woodstock Area	Multiple	No record
RAR-2	A-3	Resource Area 2	WODC	24,150	93.3	0.3	0.8	0.4	5.2	0	-	-	-	-	-	-	-	No record	Properties affected in the southern half of the resource area	Multiple	No record
RAR-3	A-4	Resource Area 3	CDC	22,440	92.6	1.5	0.0	0.7	5.2	1	64	88.0	0	6.7	0	5.3	0	No record	Bicester	Multiple	No record
RAR-4	A-5	Resource Area 4	VWHDC	20,920	91.5	2.7	0.0	0.1	5.7	2	26	100	-	-	-	-	2	No record	Coleshill, Kennington and South Hinksey	Modelling shows Botley, Cumnor, Shippon, Southmoor, Stanford in the Vale and Faringdon as susceptible	No record
RAR-5	A-6	Resource Area 5	SODC	1,185	99.1	0.1	0.0	0.4	0.4	0	-	-	-	-	-	-	-	No record	0	Modelling shows southern half of resource area at greater risk	No record

*To the nearest hectare (Ha)

** Denotes sites wholly within Flood Zone 1

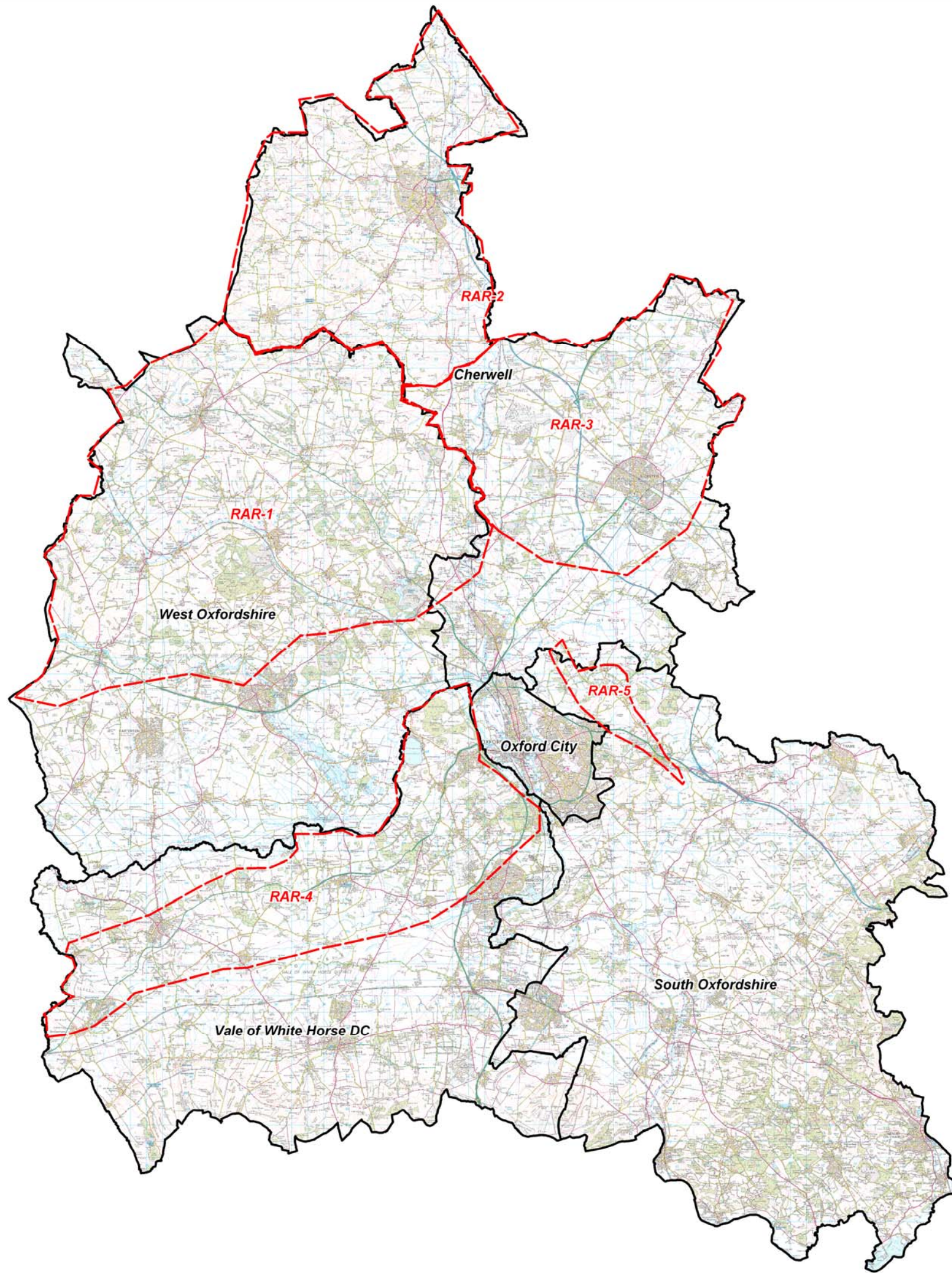

Figure Title
Crushed Rock Resource Areas

ID	Name	Area (Hectares)	District
RAR-1	Crushed Rock Resource Area 1	44500	CDC
RAR-2	Crushed Rock Resource Area 2	24150	WODC
RAR-3	Crushed Rock Resource Area 3	22440	CDC
RAR-4	Crushed Rock Resource Area 4	20920	VWHDC
RAR-5	Crushed Rock Resource Area 5	1885	SODC

Location Overview

Legend

- County / District Boundary
- Resource Area

This map is reproduced from Ordnance Survey material with the permission of Ordnance Survey on behalf of the Controller of Her Majesty's Stationary Office © Crown Copyright. Unauthorised reproduction infringes Crown Copyright and may lead to prosecution or civil proceedings. © Oxfordshire County Council Licence No. 100023343 2009. © Environment Agency Copyright. All rights reserved 2009.

Drawing Number
D126605 / Crushed Rock Resource Areas

Drawn SL	Approved EB	Date 11/09	Scale @ A3 1:400,000
-------------	----------------	---------------	-------------------------

			Scott Wilson 6-8 Greencoat Place London SW1P 1PL Tel +44 (0)20 7798 5000 Fax +44 (0)20 7798 5001 www.scottwilson.com	

Filepath: N:\Current Projects\D126605 Oxfordshire Minerals and Waste SFRA\GIS\WORA - Crushed Rock RA_1.wor