

Mineral Site SR-01/245: Challow Marsh Farm, East Challow

District: Vale of White Horse DC
Parish: East Challow CP

Total Area: 1.67 Ha

	Ha	%
Area in Flood Zone 1	1.67	100
Area in Flood Zone 2	0.00	0
Area in Flood Zone 3a with Climate Change	0.00	0
Area in Flood Zone 3a	0.00	0
Area in Flood Zone 3b	0.00	0

MAIN RIVER
The Childrey Brook flows south to north approximately 0.01km east of the site.

FLOOD RECORDS
There are historic records of fluvial flooding in Denchworth to the north of the site.

Modelling of the 1 in 100 year storm event as part of the VWHDC & SODC SFRA identifies parts of East Challow, south east of the site to be at risk of surface water flooding.

There are no reported incidents of groundwater flooding in this area.

Location Overview

Legend

- County/District Boundary
- Parish Boundary
- Minerals Site
- Canal
- Flood Zone 2
- Flood Zone 3a
- Flood Zone 3a + CC
- Flood Zone 3b
- EA Historic Flood Outline
- Flood Defences
- Flood Storage Areas
- July 2007 Flood Records
- Groundwater Flooding
- EA Main Rivers

Sewer Flooding Incidents

0 to 0
1 to 2
3 to 4
5 to 8
9 to 11

Surface Water Flooding

1 in 100 year Max depth (m)

0.0 - 0.1	0.5 - 0.6
0.1 - 0.2	0.6 - 0.7
0.2 - 0.3	0.7 - 0.8
0.3 - 0.4	0.8 - 0.9
0.4 - 0.5	0.9 - 1.0

Filepath: N:\Current Projects\126605 Oxfordshire Minerals and Waste SFRA\GIS\WOR\IC - Mineral Site SR_01_245.wor

This map is reproduced from Ordnance Survey material with the permission of Ordnance Survey on behalf of the Controller of Her Majesty's Stationary Office. © Crown Copyright. Unauthorised reproduction infringes Crown Copyright and may lead to prosecution or civil proceedings. © Oxfordshire County Council Licence No. 100023343 2009. © Environment Agency Copyright. All rights reserved 2009.

Drawing Number: **D126605 / SR-01/245**

Drawn: SL	Approved: EB	Date: 04/10	Scale @ A3: 1:7,500
-----------	--------------	-------------	---------------------

South Oxfordshire District Council

Oxford City Council

Vale of White Horse

Oxfordshire County Council
www.oxfordshire.gov.uk

Cherwell District Council

West Oxfordshire District Council

Scott Wilson
6-8 Greencoast Place
London SW1P 1PL
Tel +44 (0)20 7798 5000
Fax +44 (0)20 7798 5001
www.scotwilson.com

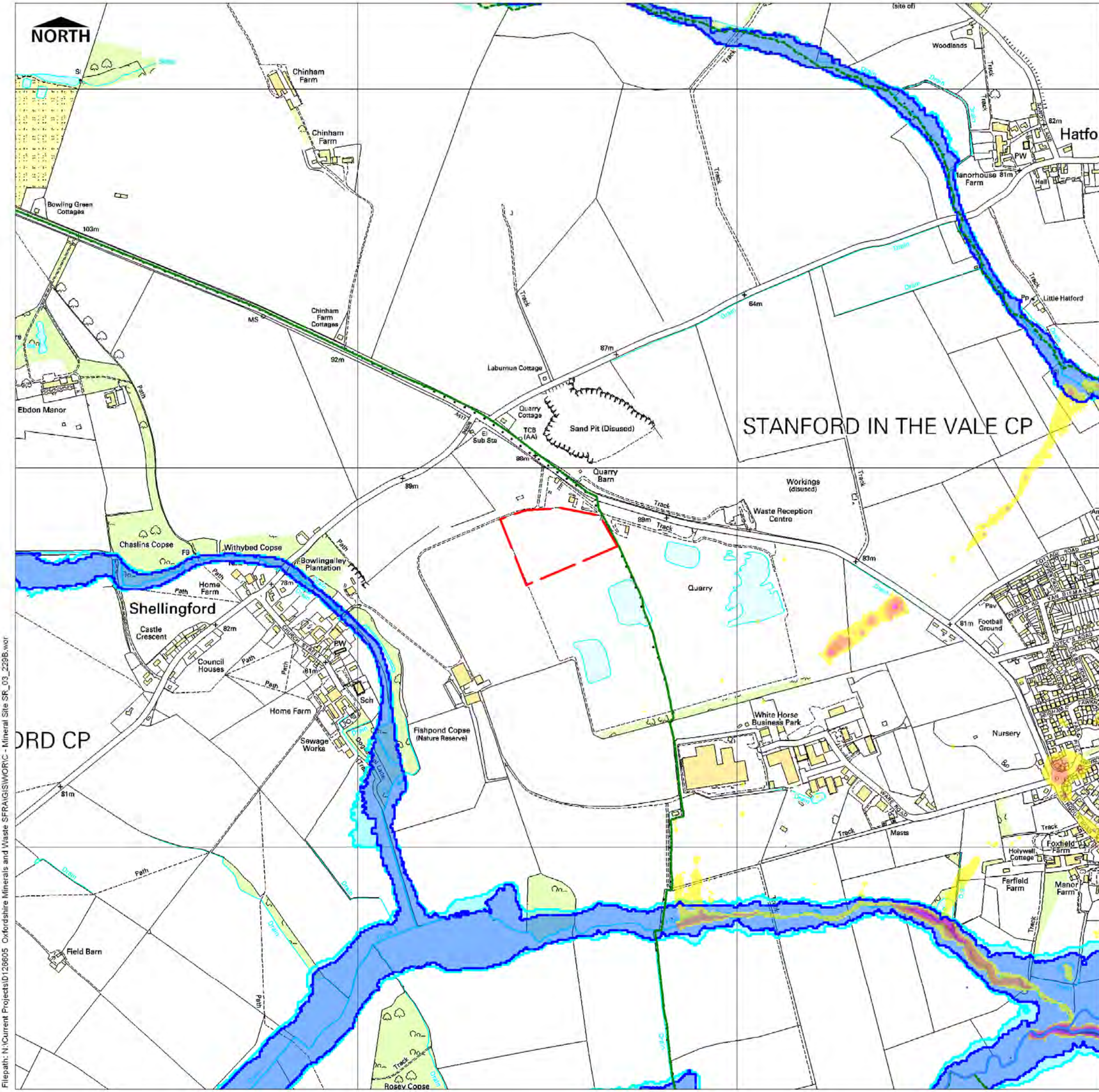

Mineral Site SR-03/229B: Shellingford

District: Vale of White Horse DC
Parish: Shellingford CP

Total Area: 3.90 Ha

	Ha	%
Area in Flood Zone 1	3.90	100
Area in Flood Zone 2	0.00	0
Area in Flood Zone 3a with Climate Change	0.00	0
Area in Flood Zone 3a	0.00	0
Area in Flood Zone 3b	0.00	0

MAIN RIVER
The River Ock flows west to east approximately 1km south of the site. Another small watercourse is located approximately 0.3km west of the site, which then flows along the south of the site.

FLOOD RECORDS & DATA
There are records of flooding along the River Ock floodplain.

Modelling of the 1 in 100 year storm as part of the SODC & VWHDC SFRA identifies Faringdon and Stanford in the Vale at risk of surface water flooding.

There are no recorded incidents of groundwater flooding in this area.

Location Overview

Legend

- County/District Boundary
- Parish Boundary
- Minerals Site
- Canal
- Flood Zone 2
- Flood Zone 3a
- Flood Zone 3a + CC
- Flood Zone 3b
- EA Historic Flood Outline
- Flood Defences
- Flood Storage Areas
- July 2007 Flood Records
- Groundwater Flooding
- EA Main Rivers

Sewer Flooding Incidents

0 to 0
1 to 2
3 to 4
5 to 8
9 to 11

Surface Water Flooding

1 in 100 year Max depth [m]	
0.0 - 0.1	0.5 - 0.6
0.1 - 0.2	0.6 - 0.7
0.2 - 0.3	0.7 - 0.8
0.3 - 0.4	0.8 - 5.0
0.4 - 0.5	

Filepath: N:\Current Projects\126605 Oxfordshire Minerals and Waste SFRA\GIS\WOR\OC - Mineral Site SR_03_229B.wor

This map is reproduced from Ordnance Survey material with the permission of Ordnance Survey on behalf of the Controller of Her Majesty's Stationary Office © Crown Copyright. Unauthorised reproduction infringes Crown Copyright and may lead to prosecution or civil proceedings. © Oxfordshire County Council Licence No. 100023343 2009 © Environment Agency Copyright. All rights reserved 2009

Drawing Number: **D126605 / SR-03/229B**

Drawn: SL	Approved: EB	Date: 04/10	Scale @ A3: 1:10,000
-----------	--------------	-------------	----------------------

South Oxfordshire District Council

Oxfordshire County Council
www.oxfordshire.gov.uk

Vale of White Horse

Oxford City Council

Cherwell District Council

Wiltshire District Council

Scott Wilson
6-8 Greencoast Place
London SW1P 1PL
Tel +44 (0)20 7798 5000
Fax +44 (0)20 7798 5001
www.scotwilson.com

Mineral Site SR-06/141: Grove Business Park, Wantage

District: Vale of White Horse DC
Parish: East Challow CP

	Ha	%
Total Area: 0.47 Ha		
Area in Flood Zone 1	0.47	100
Area in Flood Zone 2	0.00	0
Area in Flood Zone 3a with Climate Change	0.00	0
Area in Flood Zone 3a	0.00	0
Area in Flood Zone 3b	0.00	0

MAIN RIVER
The Childrey Brook flows south to north approximately 0.5km west of the site.

FLOOD RECORDS
Modelling of the 1 in 100 year storm as part of the SODC & VWHDC SFRA identifies East Challow to the south of the site, and parts of Grove, to the east of the site, at risk of surface water flooding.
There are no recorded incidents of groundwater flooding in this area.

Location Overview



- Legend**
- County/District Boundary
 - Parish Boundary
 - Minerals Site
 - Canal
 - Flood Zone 2
 - Flood Zone 3a
 - Flood Zone 3a + CC
 - Flood Zone 3b
 - EA Historic Flood Outline
 - Flood Defences
 - Flood Storage Areas
 - July 2007 Flood Records
 - Groundwater Flooding
 - EA Main Rivers

Sewer Flooding Incidents	Surface Water Flooding	
	1 in 100 year Max depth [m]	
0 to 0	0.0 - 0.1	0.5 - 0.6
1 to 2	0.1 - 0.2	0.6 - 0.7
3 to 4	0.2 - 0.3	0.7 - 0.8
5 to 8	0.3 - 0.4	0.8 - 5.0
9 to 11	0.4 - 0.5	

This map is reproduced from Ordnance Survey material with the permission of Ordnance Survey on behalf of the Controller of Her Majesty's Stationary Office. © Crown Copyright. Unauthorised reproduction infringes Crown Copyright and may lead to prosecution or civil proceedings. © Oxfordshire County Council Licence No. 100023343 2009. © Environment Agency Copyright. All rights reserved 2009.

Drawing Number

D126605 / SR-06/141

Drawn	Approved	Date	Scale @ A3
SL	EB	04/10	1:7,500

Logos for South Oxfordshire District Council, Oxfordshire County Council, Vale of White Horse, Oxford City Council, Cherwell, and Scott Wilson.

Scott Wilson
6-8 Greenoak Place
London SW1P 1PL
Tel +44 (0)20 7798 5000
Fax +44 (0)20 7798 5001
www.scottwilson.com

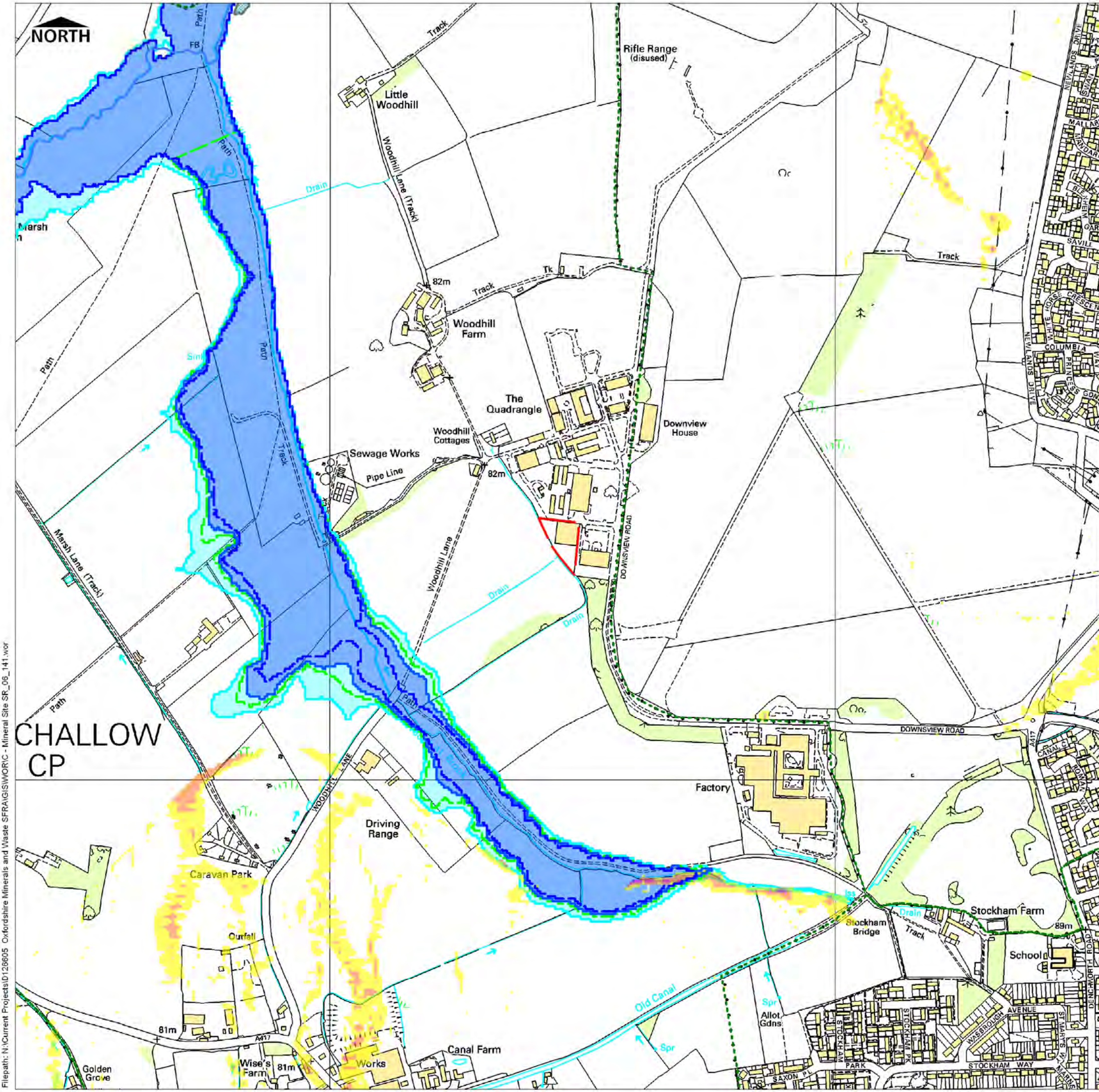

Mineral Site SR-07/002: Chilton Waste, Didcot

District: Vale of White Horse DC
Parish: Upton CP

Total Area: 9.05 Ha

	Ha	%
Area in Flood Zone 1	8.51	94.1
Area in Flood Zone 2	0.00	0.0
Area in Flood Zone 3a with Climate Change	0.00	0.0
Area in Flood Zone 3a	0.00	0.0
Area in Flood Zone 3b	0.53	5.9

MAIN RIVER
A drain passes from west to east along the northern edge of the site to join the West Hagbourne Stream in Upton.

FLOOD RECORDS
There are no recorded incidents of flooding in the vicinity of the site.

Location Overview



- Legend**
- County/District Boundary
 - Parish Boundary
 - Minerals Site
 - Canal
 - Flood Zone 2
 - Flood Zone 3a
 - Flood Zone 3a + CC
 - Flood Zone 3b
 - EA Historic Flood Outline
 - Flood Defences
 - Flood Storage Areas
 - July 2007 Flood Records
 - Groundwater Flooding
 - EA Main Rivers

Sewer Flooding Incidents	Surface Water Flooding	
	1 in 100 year Max depth (m)	
0 to 0	0.0 - 0.1	0.5 - 0.6
1 to 2	0.1 - 0.2	0.6 - 0.7
3 to 4	0.2 - 0.3	0.7 - 0.8
5 to 8	0.3 - 0.4	0.8 - 0.9
9 to 11	0.4 - 0.5	0.9 - 1.0

This map is reproduced from Ordnance Survey material with the permission of Ordnance Survey on behalf of the Controller of Her Majesty's Stationary Office © Crown Copyright. Unauthorised reproduction infringes Crown Copyright and may lead to prosecution or civil proceedings. © Oxfordshire County Council Licence No. 100023343 2009
© Environment Agency Copyright. All rights reserved 2009

Drawing Number

D126605 / SR-07/002

Drawn	Approved	Date	Scale @ A3
SL	EB	04/10	1:10,000



Scott Wilson
6-8 Greenoak Place
London SW1P 1PL
Tel +44 (0)20 7798 5000
Fax +44 (0)20 7798 5001
www.scotwilson.com

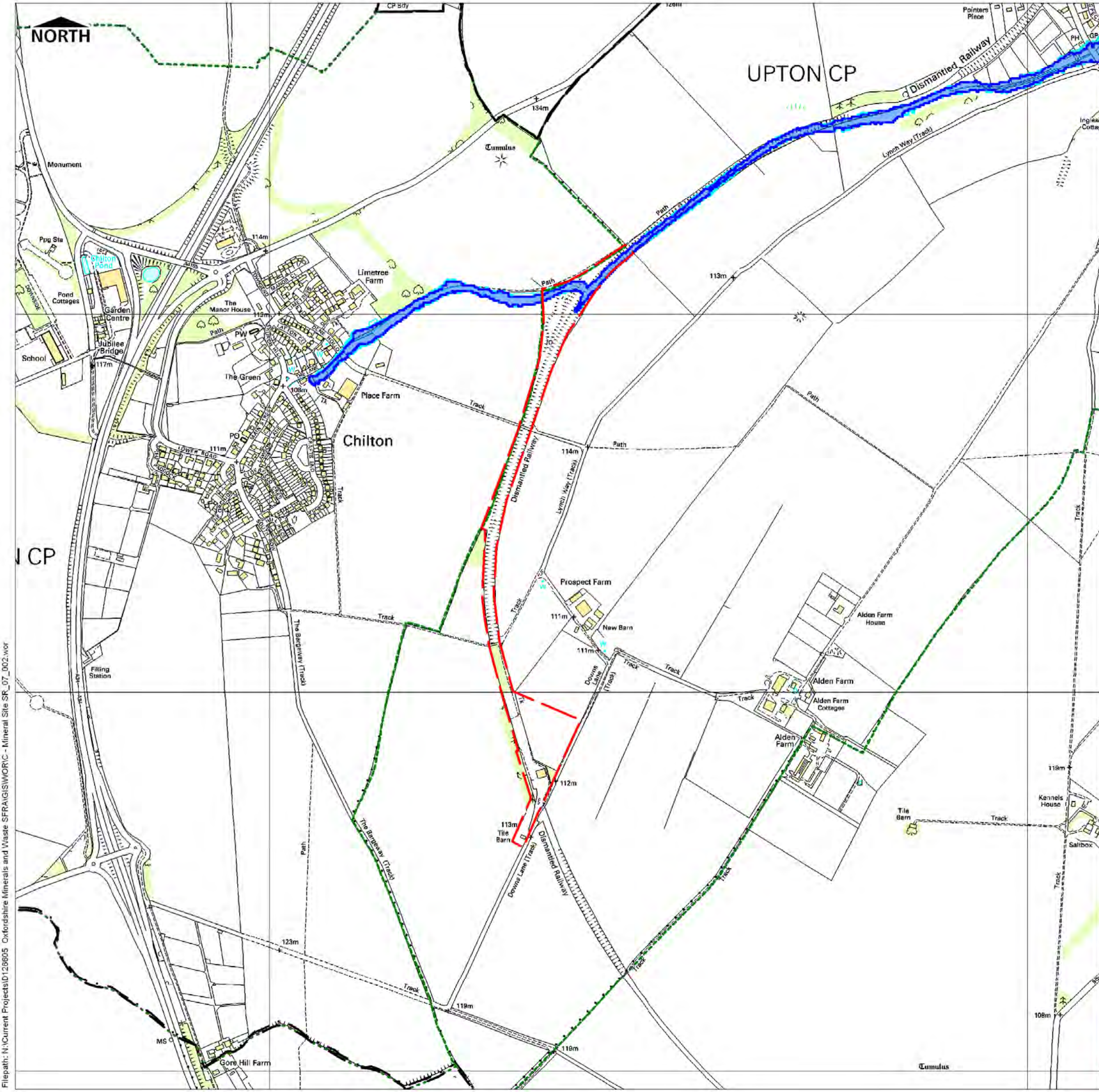

Filepath: N:\Current Projects\126605 Oxfordshire Minerals and Waste SFRA\GIS\WOR\IC - Mineral Site SR_07_002.wor

Mineral Site SR-08/020A: Wicklesham Quarry, Faringdon

District: Vale of White Horse DC
Parish: Great Faringdon CP

Total Area: 1.66 Ha

	Ha	%
Area in Flood Zone 1	1.66	100
Area in Flood Zone 2	0.00	0
Area in Flood Zone 3a with Climate Change	0.00	0
Area in Flood Zone 3a	0.00	0
Area in Flood Zone 3b	0.00	0

MAIN RIVER
The Holywell Brook (ordinary watercourse) flows north west to south east, approximately 07km north of the site. It flows to join the River Ock further south, which is an EA designated main river.

FLOOD RECORDS
There are no recorded incidents of fluvial flooding in the vicinity of the site.

Modelling of the 1 in 100 year storm event, undertaken as part of the SODC & VWHDC SFRA identifies parts of Faringdon, immediately to the north of the site, to be at risk of surface water flooding.

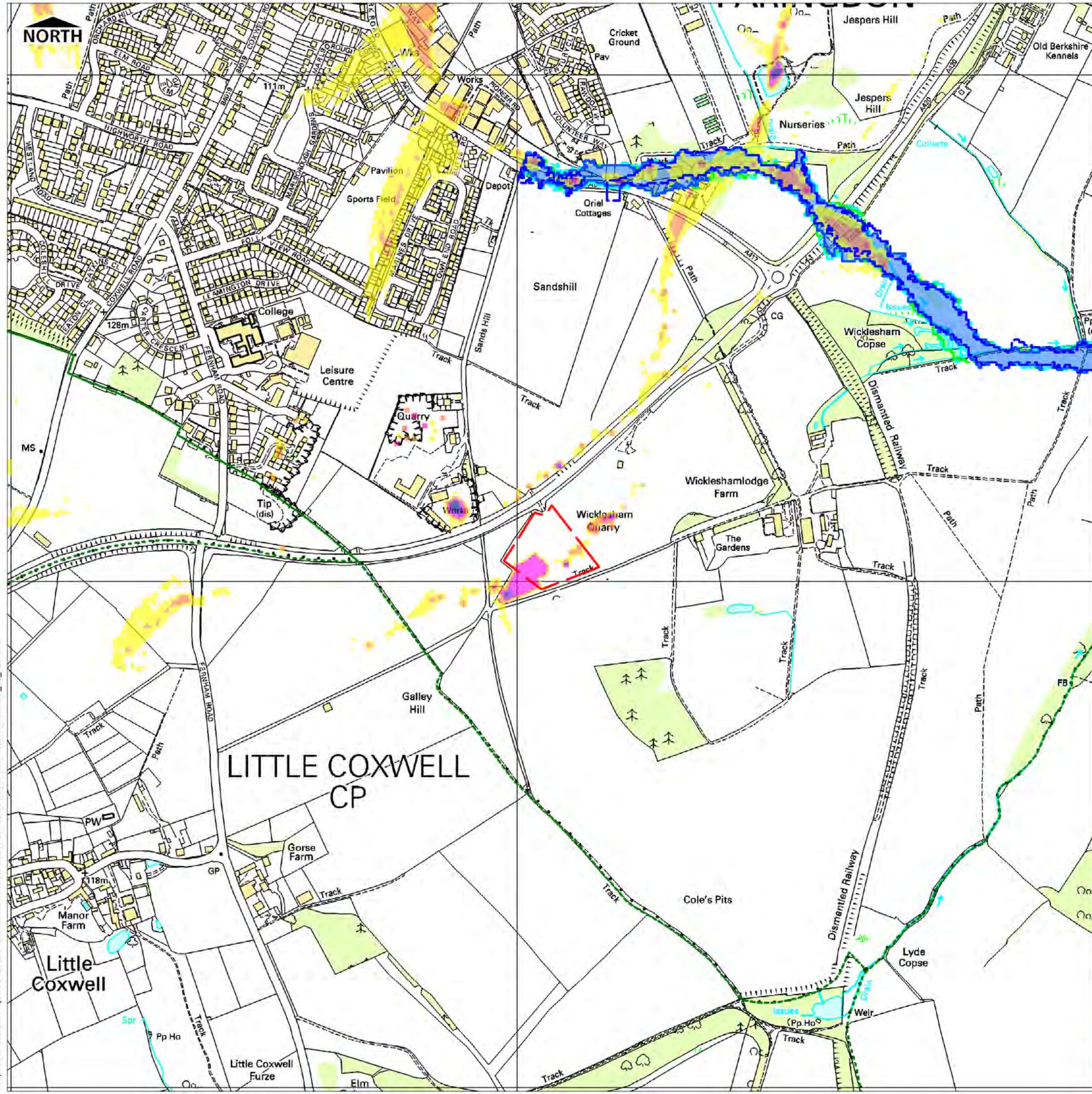

Location Overview



- Legend**
- County/District Boundary
 - Parish Boundary
 - Minerals Site
 - Canal
 - Flood Zone 2
 - Flood Zone 3a
 - Flood Zone 3a + CC
 - Flood Zone 3b
 - EA Historic Flood Outline
 - Flood Defences
 - Flood Storage Areas
 - July 2007 Flood Records
 - Groundwater Flooding
 - EA Main Rivers

Sewer Flooding Incidents	Surface Water Flooding
0 to 0	1 in 100 year Max depth (m)
1 to 2	0.0 - 0.1
3 to 4	0.1 - 0.2
5 to 8	0.2 - 0.3
9 to 11	0.3 - 0.4
	0.4 - 0.5
	0.5 - 0.6
	0.6 - 0.7
	0.7 - 0.8
	0.8 - 1.0

This map is reproduced from Ordnance Survey material with the permission of Ordnance Survey on behalf of the Controller of Her Majesty's Stationary Office © Crown Copyright. Unauthorised reproduction infringes Crown Copyright and may lead to prosecution or civil proceedings. © Oxfordshire County Council Licence No. 100023343 2009 © Environment Agency Copyright. All rights reserved 2009

Crawing Number: **D126605 / SR-08/020A**

Drawn: SL	Approved: EB	Date: 04/10	Scale @ A3: 1:7,500
-----------	--------------	-------------	---------------------

South Oxfordshire District Council
OXFORDSHIRE COUNTY COUNCIL
www.oxfordshire.gov.uk
Vale of White Horse
OXFORD CITY COUNCIL
Cherwell
WILT OXFORDSHIRE DISTRICT COUNCIL

Scott Wilson
6-8 Greenoak Place
London SW1P 1PL
Tel +44 (0)20 7798 5000
Fax +44 (0)20 7798 5001
www.scottwilson.com



Figure Title

Mineral Site SR-09/118: Tubney Wood Quarry, Besselsleigh

District: Vale of White Horse DC
Parish: Fyfield and Tubney CP

Total Area: 16.89 Ha

	Ha	%
Area in Flood Zone 1	16.89	100
Area in Flood Zone 2	0.00	0
Area in Flood Zone 3a with Climate Change	0.00	0
Area in Flood Zone 3a	0.00	0
Area in Flood Zone 3b	0.00	0

MAIN RIVER

The Marcham Brook flows north to south approximately 0.8km to the west of the site and the Sandford Brook flows north to south approximately 1.7km to the east of the site. These watercourses flow south to join the Upper Thames watercourse.

FLOOD RECORDS

25-50 properties are recorded to have experienced flooding in Appleton, west of the site, as a result of fluvial flooding associated with the Marcham Brook as well as surcharging of surface water sewers.

Thames Water has records of properties experiencing flooding from sewers in the area covering Wootton, Kennington and South Hinksey to the north of the site, in the last 10 years.

Location Overview



Legend

- County/District Boundary
- Parish Boundary
- Minerals Site
- Canal
- Flood Zone 2
- Flood Zone 3a
- Flood Zone 3a + CC
- Flood Zone 3b
- EA Historic Flood Outline
- Flood Defences
- Flood Storage Areas
- July 2007 Flood Records
- Groundwater Flooding
- EA Main Rivers

Sewer Flooding Incidents	Surface Water Flooding
0 to 0	1 in 100 year Max depth (m)
1 to 2	0.0 - 0.1
3 to 4	0.1 - 0.2
5 to 8	0.2 - 0.3
9 to 11	0.3 - 0.4
	0.4 - 0.5
	0.5 - 0.6
	0.6 - 0.7
	0.7 - 0.8
	0.8 - 5.0

This map is reproduced from Ordnance Survey material with the permission of Ordnance Survey on behalf of the Controller of Her Majesty's Stationary Office © Crown Copyright. Unauthorised reproduction infringes Crown Copyright and may lead to prosecution or civil proceedings. © Oxfordshire County Council Licence No. 100023343 2009 © Environment Agency Copyright. All rights reserved 2009

Drawing Number

D126605 / SR-09/118

Drawn	Approved	Date	Scale @ A3
SL	EB	04/10	1:15,000



Scott Wilson
6-8 Greencoat Place
London SW1P 1PL
Tel +44 (0)20 7798 5000
Fax +44 (0)20 7798 5001
www.scotwilson.com



Filepath: N:\Current Projects\126605 Oxfordshire Minerals and Waste SFRA\GIS\WORC - Mineral Site SR_09_118.wor



Mineral Site SR-10/013: Goulds Grove, Ewelme Quarry, Wallingford

District: South Oxfordshire DC
Parish: Ewelme CP & Benson CP

Total Area: 2.42 Ha

	Ha	%
Area in Flood Zone 1	2.42	100
Area in Flood Zone 2	0.00	0
Area in Flood Zone 3a with Climate Change	0.00	0
Area in Flood Zone 3a	0.00	0
Area in Flood Zone 3b	0.00	0

MAIN RIVER

The Ewelme Stream flows east to west approximately 1km to the north of the site. This watercourse joins the Upper Thames approximately 3km west of the site.

FLOOD RECORDS

There are historic records of flooding along the corridor of the Upper Thames to the west of the site.

Modelling of the 1 in 100 year storm event, undertaken as part of the SODC & VWDC SFRA identifies parts Benson, west of the site, to be at risk of surface water flooding.

Incidents of groundwater flooding have been recorded to the west of the site, around the settlements of Ewelme and Benson.

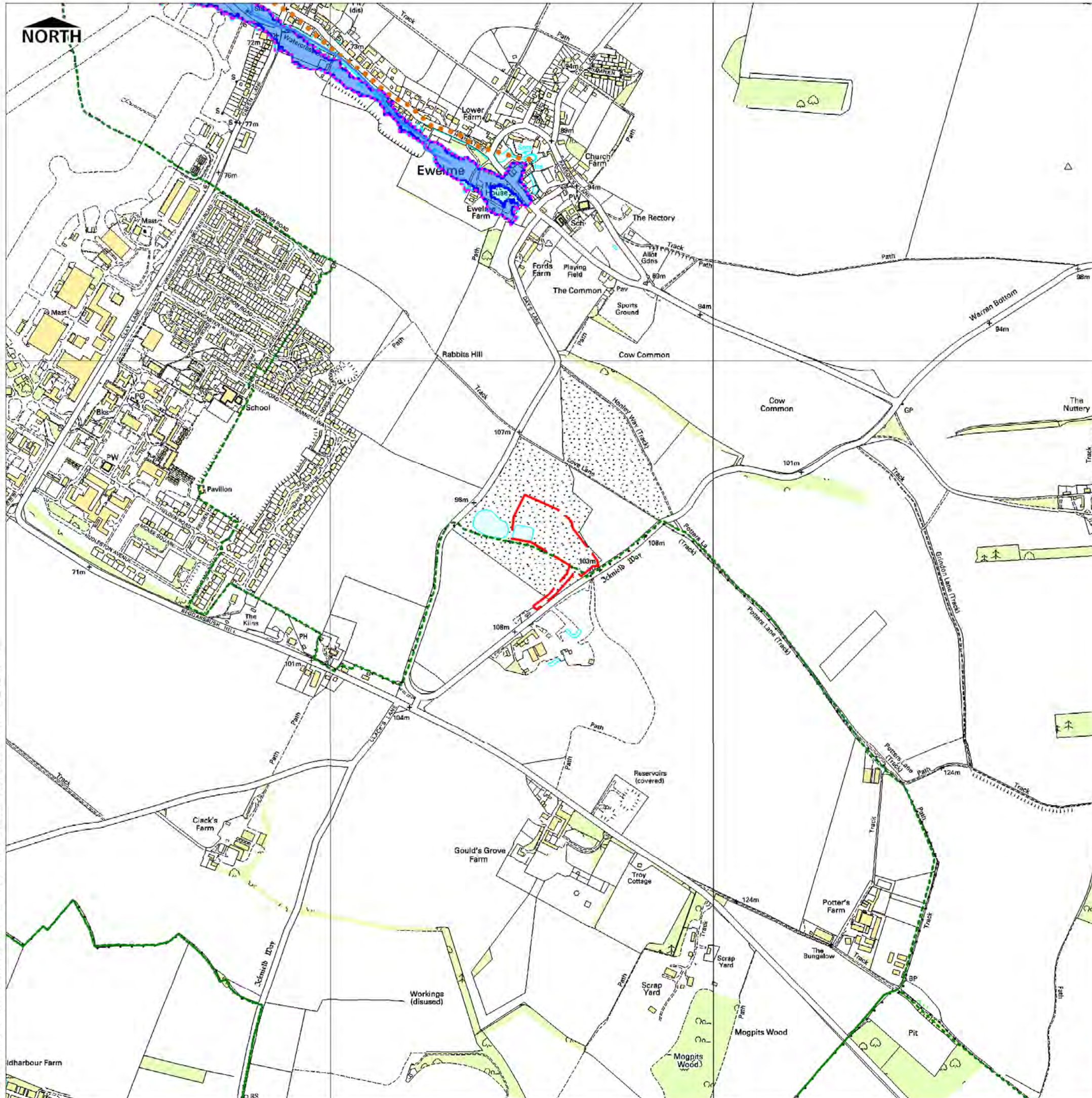

Location Overview



- Legend
- County/District Boundary
 - Parish Boundary
 - Minerals Site
 - Canal
 - Flood Zone 2
 - Flood Zone 3a
 - Flood Zone 3a + CC
 - Flood Zone 3b
 - EA Historic Flood Outline
 - Flood Defences
 - Flood Storage Areas
 - July 2007 Flood Records
 - Groundwater Flooding
 - EA Main Rivers

Sewer Flooding Incidents	Surface Water Flooding	
	1 in 100 year Max depth (m)	
0 to 0	0.0 - 0.1	0.5 - 0.6
1 to 2	0.1 - 0.2	0.6 - 0.7
3 to 4	0.2 - 0.3	0.7 - 0.8
5 to 8	0.3 - 0.4	0.8 - 5.0
9 to 11	0.4 - 0.5	

This map is reproduced from Ordnance Survey material with the permission of Ordnance Survey on behalf of the Controller of Her Majesty's Stationary Office © Crown Copyright. Unauthorised reproduction infringes Crown Copyright and may lead to prosecution or civil proceedings. © Oxfordshire County Council Licence No. 100023343 2009
© Environment Agency Copyright. All rights reserved 2009

Drawing Number

D126605 / SR-10/013

Drawn	Approved	Date	Scale @ A3
SL	EB	04/10	1:10,000

Scott Wilson

6-8 Greencoat Place
London SW1P 1PL
Tel +44 (0)20 7798 5000
Fax +44 (0)20 7798 5001
www.scotwilson.com

Filepath: N:\Current Projects\126605 Oxfordshire Minerals and Waste SFRA\GIS\WORC - Mineral Site SR_10_013.wor

Mineral Site SR-11: Sutton Courtenay Landfill

District: Vale of White Horse DC
 Parish: Appleford-on-Thames CP & Sutton Courtenay CP

Total Area: 293 Ha

	Ha	%
Area in Flood Zone 1	293	100
Area in Flood Zone 2	0.00	0
Area in Flood Zone 3a with Climate Change	0.00	0
Area in Flood Zone 3a	0.00	0
Area in Flood Zone 3b	0.00	0

MAIN RIVER

The Upper Thames River flows west to east approximately 1km north of the site. The Moor Ditch flows west to east approximately 1km to the south of the site; this watercourse then flows north to join the Upper Thames. The Ginge Brook flows west to east to join the Upper Thames and is located approximately 1km west of the site.

FLOOD RECORDS

There are historic records of flooding along this part of the river corridor and particularly around the Oday Ditches network to the north west of the site. There are no flood defences present along the part of the watercourse adjacent to the site.

Modelling of the 1 in 100 year storm event as part of the SODC & VWHDC SFRA identifies parts of Sutton Courtenay to the west of the site to be at risk of surface water flooding.

Thames Water has records of properties experiencing flooding from sewers in the Didcot area in the last 10 years.

Location Overview



- Legend
- County/District Boundary
 - Parish Boundary
 - Minerals Site
 - Canal
 - Flood Zone 2
 - Flood Zone 3a
 - Flood Zone 3a + CC
 - Flood Zone 3b
 - EA Historic Flood Outline
 - Flood Defences
 - Flood Storage Areas
 - July 2007 Flood Records
 - Groundwater Flooding
 - EA Main Rivers

Sewer Flooding Incidents	Surface Water Flooding	
	1 in 100 year Max depth [m]	
0 to 0	0.0 - 0.1	0.5 - 0.6
1 to 2	0.1 - 0.2	0.6 - 0.7
3 to 4	0.2 - 0.3	0.7 - 0.8
5 to 8	0.3 - 0.4	0.8 - 5.0
9 to 11	0.4 - 0.5	

This map is reproduced from Ordnance Survey material with the permission of Ordnance Survey on behalf of the Controller of Her Majesty's Stationary Office © Crown Copyright. Unauthorised reproduction infringes Crown Copyright and may lead to prosecution or civil proceedings. © Oxfordshire County Council Licence No. 100023343 2009 © Environment Agency Copyright. All rights reserved 2009

Drawing Number			
D126605 / SR-11			
Drawn	Approved	Date	Scale @ A3
SL	EB	04/10	1:20,000

South Oxfordshire District Council
 Vale of White Horse
 OXFORD CITY COUNCIL
 Cherwell
 OXFORDSHIRE COUNTY COUNCIL
 www.oxfordshire.gov.uk

Scott Wilson
 6-8 Greencoat Place
 London SW1P 1PL
 Tel +44 (0)20 7798 5000
 Fax +44 (0)20 7798 5001
 www.scotwilson.com

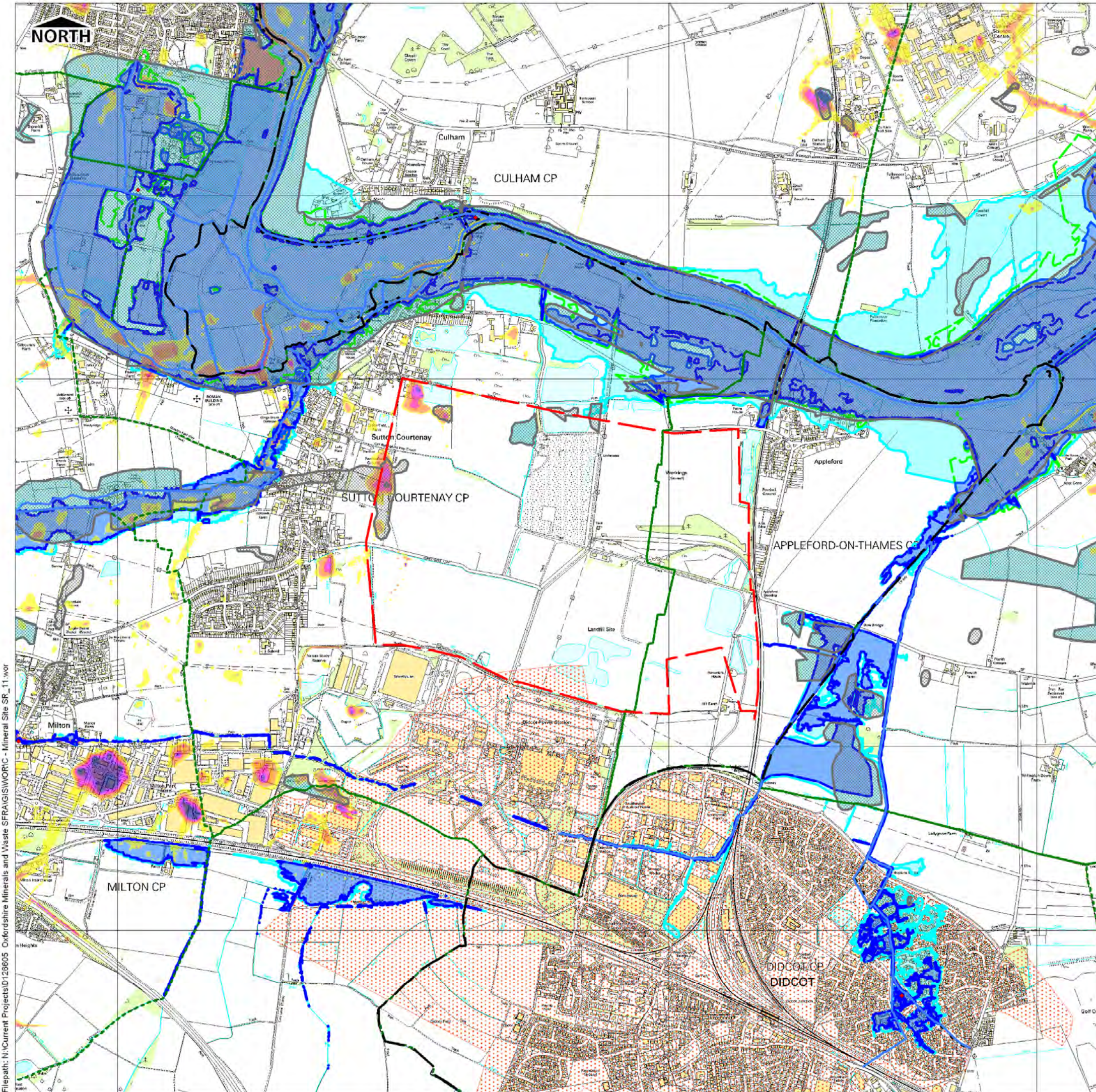

Filepath: N:\Current Projects\126605 Oxfordshire Minerals and Waste SFRA\GIS\WORC - Mineral Site SR_11_wor

Mineral Site SR-12/005: Playhatch Quarry

District: South Oxfordshire DC
Parish: Eye and Dunsden CP

Total Area: 4.62 Ha

	Ha	%
Area in Flood Zone 1	4.62	100
Area in Flood Zone 2	0.00	0
Area in Flood Zone 3a with Climate Change	0.00	0
Area in Flood Zone 3a	0.00	0
Area in Flood Zone 3b	0.00	0

MAIN RIVER

The Berrys Brook is located approximately 0.3km south of the site and flows south west to meet the Upper Thames River. There are a collection of privately owned gravel pits south of the site in the floodplain of these watercourses.

FLOOD RECORDS

There are historic records of flooding along this part of the river corridor. Approximately 10 properties approximately 2.5km to the east of the site are recorded to have experienced flooding from the Berrys Brook.

Modelling of the 1 in 100 year storm event as part of the SODC & VWDC SFRA identifies parts of Shiplake to the east of the site to be at risk of surface water flooding.

Location Overview

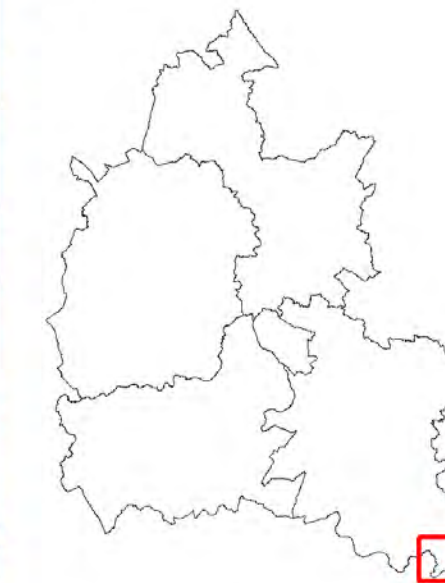

- Legend
- County/District Boundary
 - Parish Boundary
 - Minerals Site
 - Canal
 - Flood Zone 2
 - Flood Zone 3a
 - Flood Zone 3a + CC
 - Flood Zone 3b
 - EA Historic Flood Outline
 - Flood Defences
 - Flood Storage Areas
 - July 2007 Flood Records
 - Groundwater Flooding
 - EA Main Rivers

Sewer Flooding Incidents	Surface Water Flooding	
	1 in 100 year Max depth (m)	

This map is reproduced from Ordnance Survey material with the permission of Ordnance Survey on behalf of the Controller of Her Majesty's Stationary Office © Crown Copyright. Unauthorised reproduction infringes Crown Copyright and may lead to prosecution or civil proceedings. © Oxfordshire County Council Licence No. 100023343 2009 © Environment Agency Copyright. All rights reserved 2009

Drawing Number			
D126605 / SR-12/005			
Drawn	Approved	Date	Scale @ A3
SL	EB	04/10	1:10,000



Scott Wilson
6-8 Greencoast Place
London SW1P 1PL
Tel +44 (0)20 7798 5000
Fax +44 (0)20 7798 5001
www.scottwilson.com

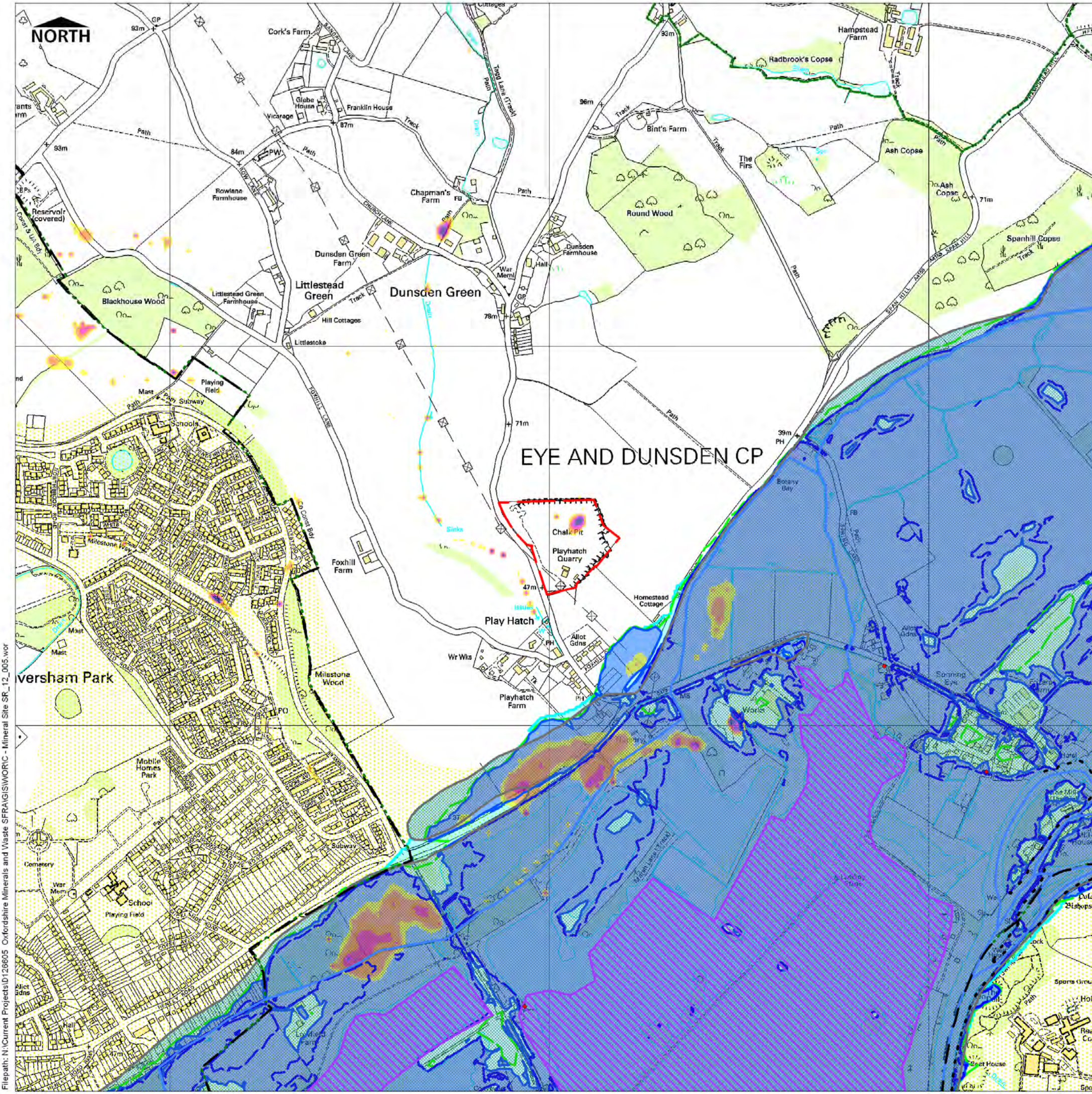

Filepath: N:\Current Projects\126605 - Oxfordshire Minerals and Waste SFRA\GIS\WORC - Mineral Site SR_12_005.wor

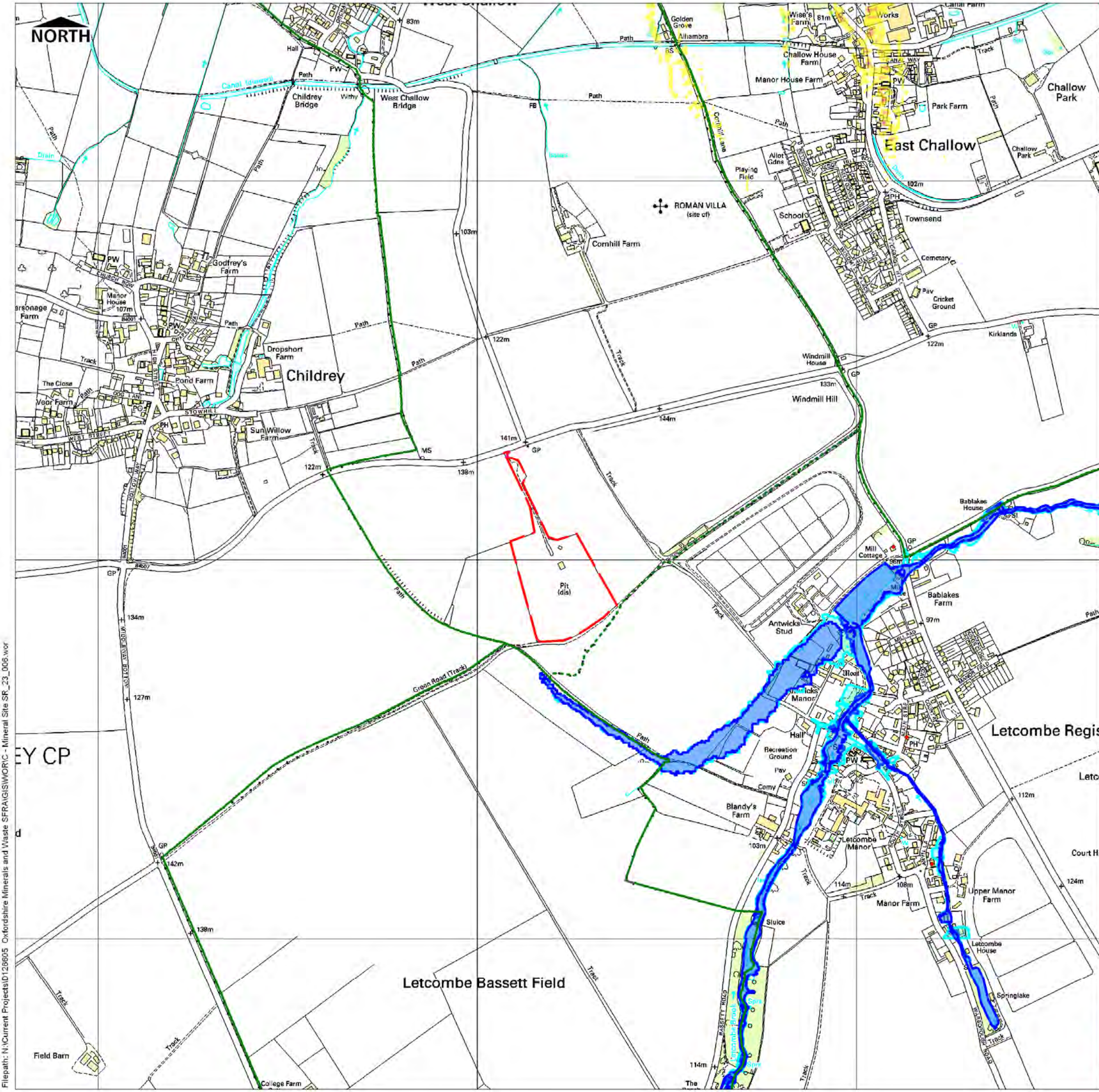

Mineral Site SR-23/006: Childrey Quarry, Childrey

District: Vale of White Horse DC
Parish: West Challow CP

Total Area: 5.71 Ha

	Ha	%
Area in Flood Zone 1	5.71	100
Area in Flood Zone 2	0.00	0
Area in Flood Zone 3a with Climate Change	0.00	0
Area in Flood Zone 3a	0.00	0
Area in Flood Zone 3b	0.00	0

MAIN RIVER
The Letcombe Brook and associated drainage channels are located 0.6km south of the site in Letcombe Regis.

FLOOD RECORDS
3 properties in Letcombe Regis are recorded to have experienced flooding as a result of surcharging surface water sewers.

Modelling of the 1 in 100 year storm event as part of the SODC & WHDC SFRA identifies parts of East Challow and Wantage to be at risk of surface water flooding.

Location Overview



- Legend**
- County/District Boundary
 - Parish Boundary
 - Minerals Site
 - Canal
 - Flood Zone 2
 - Flood Zone 3a
 - Flood Zone 3a + CC
 - Flood Zone 3b
 - EA Historic Flood Outline
 - Flood Defences
 - Flood Storage Areas
 - July 2007 Flood Records
 - Groundwater Flooding
 - EA Main Rivers

Sewer Flooding Incidents	Surface Water Flooding	
	1 in 100 year Max depth (m)	
0 to 0	0.0 - 0.1	0.5 - 0.6
1 to 2	0.1 - 0.2	0.6 - 0.7
3 to 4	0.2 - 0.3	0.7 - 0.8
5 to 8	0.3 - 0.4	0.8 - 5.0
9 to 11	0.4 - 0.5	

This map is reproduced from Ordnance Survey material with the permission of Ordnance Survey on behalf of the Controller of Her Majesty's Stationary Office © Crown Copyright. Unauthorised reproduction infringes Crown Copyright and may lead to prosecution or civil proceedings. © Oxfordshire County Council Licence No. 10002343 2009 © Environment Agency Copyright. All rights reserved 2009

Drawing Number: **D126605 / SR-23/006**

Drawn: SL	Approved: EB	Date: 04/10	Scale @ A3: 1:10,000
-----------	--------------	-------------	----------------------

Scott Wilson
6-8 Greencoat Place
London SW1P 1PL
Tel +44 (0)20 7798 5000
Fax +44 (0)20 7798 5001
www.scotwilson.com