

Figure Title
Waste Site 210: Steventon Depot, Hanney Road, Steventon

District: Vale of White Horse DC
Parish: Steventon CP

Total Area: 28.06 Ha

	Ha	%
Area in Flood Zone 1	28.06	100
Area in Flood Zone 2	0.00	0
Area in Flood Zone 3a with Climate Change	0.00	0
Area in Flood Zone 3a	0.00	0
Area in Flood Zone 3b	0.00	0

MAIN RIVER
The Ginge Brook is located approximately 1.8km east of the site and the Cow Common Brook is located approximately 0.9km west of the site.

FLOOD RECORDS
Land along the Ginge Brook corridor is recorded to have been affected by flooding in the past. 30-40 properties in Steventon are recorded to have been affected by flooding associated with the Ginge Brook.

A series of surface water drains serve the area around the site; there are historical records of flooding associated with these drains to the north of the site.

There are no reported incidents of groundwater flooding in this area.



- Legend**
- County/District Boundary
 - Parish Boundary
 - Minerals Site
 - Canal
 - Flood Zone 2
 - Flood Zone 3a
 - Flood Zone 3a + CC
 - Flood Zone 3b
 - EA Historic Flood Outline
 - Flood Defences
 - Flood Storage Areas
 - July 2007 Flood Records
 - Groundwater Flooding
 - EA Main Rivers

Sewer Flooding Incidents

0 to 0
1 to 2
3 to 4
5 to 8
9 to 11

Surface Water Flooding
1 in 100 year Max depth [m]

0.0 - 0.1
0.1 - 0.2
0.2 - 0.3
0.3 - 0.4
0.4 - 0.5
0.5 - 0.6
0.6 - 0.7
0.7 - 0.8
0.8 - 5.0

This map is reproduced from Ordnance Survey material with the permission of Ordnance Survey on behalf of the Controller of Her Majesty's Stationary Office. © Crown Copyright. Unauthorised reproduction infringes Crown Copyright and may lead to prosecution or civil proceedings. © Oxfordshire County Council Licence No. 100023343 2009. © Environment Agency Copyright. All rights reserved 2009.

Drawing Number
D126605 / 210

Drawn	Approved	Date	Scale @ A3
SL	EB	04/10	1:10,000

Filepath: N:\Current Projects\126605 Oxfordshire Minerals and Waste SFRA\GIS\WORLD - Waste Site_210.wor

South Oxfordshire District Council
Oxford City Council
Vale of White Horse

OXFORDSHIRE COUNTY COUNCIL
www.oxfordshire.gov.uk

Cherwell
DISTRICT COUNCIL NORTH OXFORDSHIRE

West Oxfordshire District Council

Scott Wilson
6-8 Greencoast Place
London SW1P 1PL
Tel +44 (0)20 7798 5000
Fax +44 (0)20 7798 5001
www.scotwilson.com

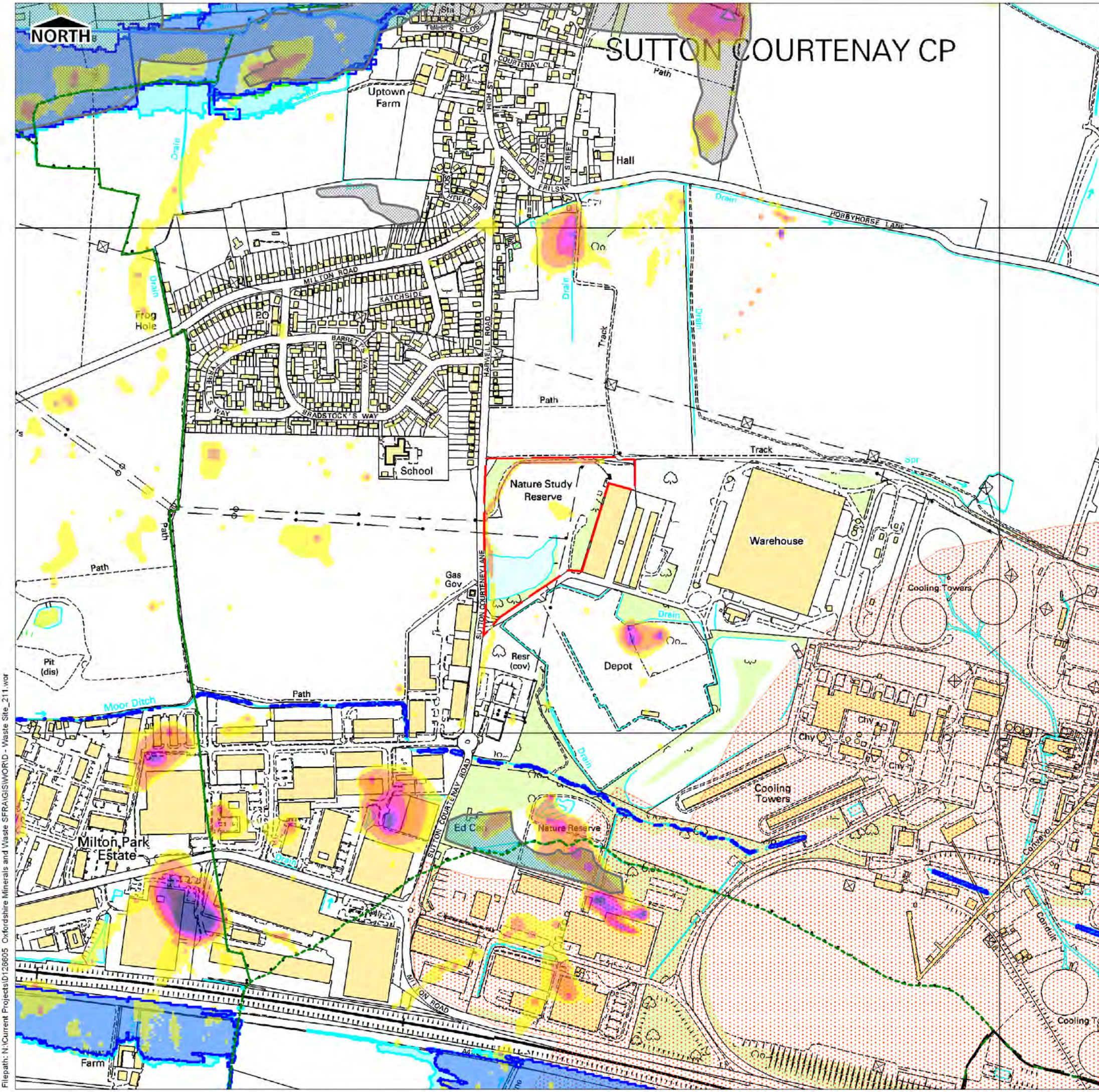

Waste Site 211: Former Camping Ground, Didcot Power Station

District: Vale of White Horse DC
Parish: Sutton Courtenay CP

Total Area: 6.21 Ha

	Ha	%
Area in Flood Zone 1	6.21	100
Area in Flood Zone 2	0.00	0
Area in Flood Zone 3a with Climate Change	0.00	0
Area in Flood Zone 3a	0.00	0
Area in Flood Zone 3b	0.00	0

MAIN RIVER
The Moor Ditch flows west to east approximately 0.3km south of the site. The Upper Thames flows west to east approximately 2km north of the site.

FLOOD RECORDS
Modelling of the 1 in 100 year storm event, undertaken as part of the SODC & VVHDC SFRA identifies parts of the site and the surrounding area to be susceptible to surface water flooding.

Thames Water has records of properties experiencing flooding from sewers in the Didcot area in the last 10 years.

Location Overview



- Legend**
- County/District Boundary
 - Parish Boundary
 - Minerals Site
 - Canal
 - Flood Zone 2
 - Flood Zone 3a
 - Flood Zone 3a + CC
 - Flood Zone 3b
 - EA Historic Flood Outline
 - Flood Defences
 - Flood Storage Areas
 - July 2007 Flood Records
 - Groundwater Flooding
 - EA Main Rivers
- Sewer Flooding Incidents**
- | |
|---------|
| 0 to 0 |
| 1 to 2 |
| 3 to 4 |
| 5 to 8 |
| 9 to 11 |
- Surface Water Flooding**
- 1 in 100 year Max depth [m]
- | | |
|-----------|-----------|
| 0.0 - 0.1 | 0.5 - 0.6 |
| 0.1 - 0.2 | 0.6 - 0.7 |
| 0.2 - 0.3 | 0.7 - 0.8 |
| 0.3 - 0.4 | 0.8 - 5.0 |
| 0.4 - 0.5 | |

This map is reproduced from Ordnance Survey material with the permission of Ordnance Survey on behalf of the Controller of Her Majesty's Stationary Office. © Crown Copyright. Unauthorised reproduction infringes Crown Copyright and may lead to prosecution or civil proceedings. © Oxfordshire County Council Licence No. 10002343 2009. © Environment Agency Copyright. All rights reserved 2009.

Drawing Number: **D126605 / 211**

Drawn: SL	Approved: EB	Date: 04/10	Scale @ A3: 1:7,500
-----------	--------------	-------------	---------------------

Scott Wilson
6-8 Greencost Place
London SW1P 1PL
Tel +44 (0)20 7798 5000
Fax +44 (0)20 7798 5001
www.scotwilson.com

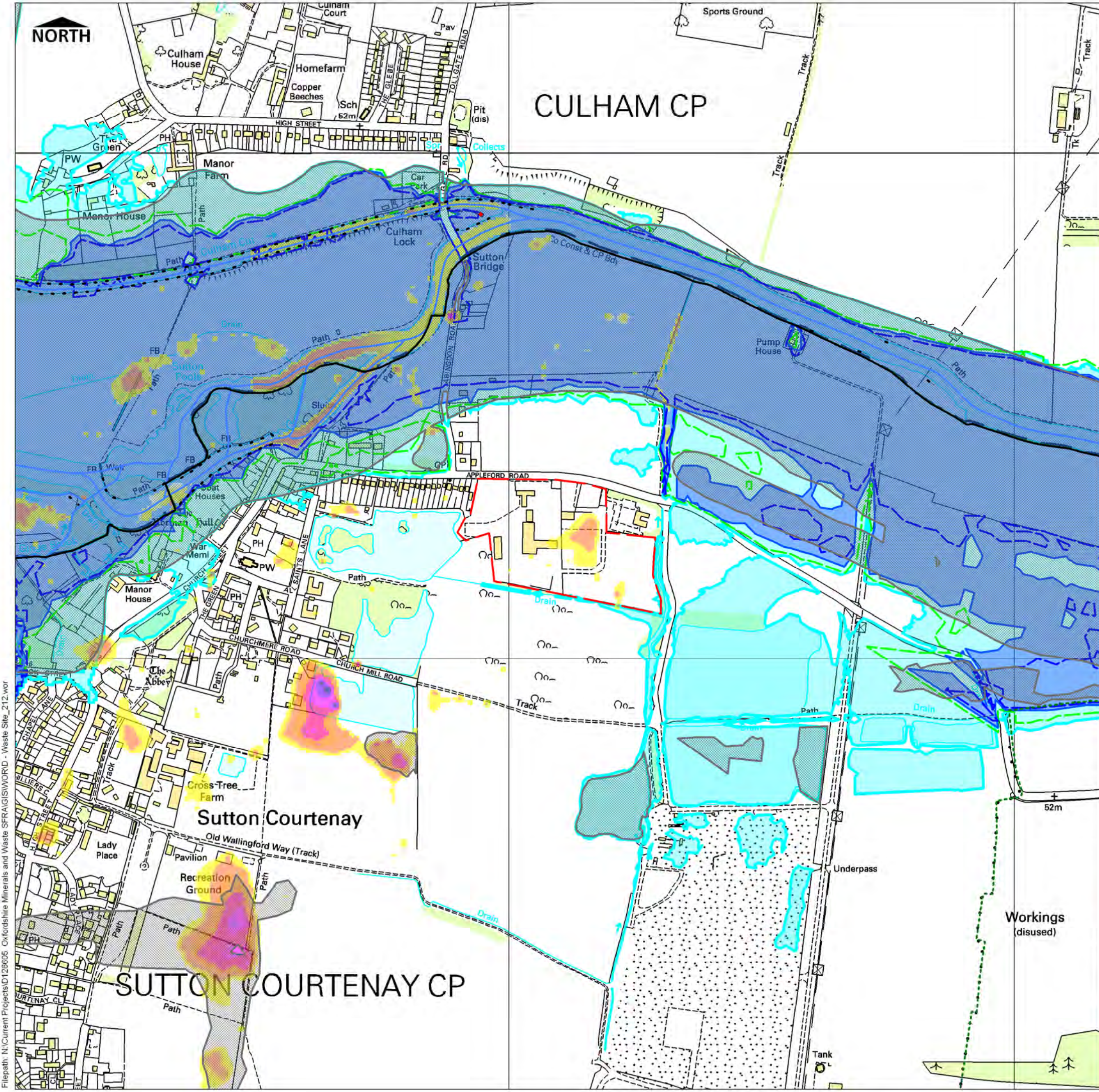

Waste Site 212: Ameys Yard and premises, Sutton Courtenay

District: Vale of White Horse DC
Parish: Sutton Courtenay CP

Total Area: 6.88 Ha

	Ha	%
Area in Flood Zone 1	6.86	99.7
Area in Flood Zone 2	0.02	0.3
Area in Flood Zone 3a with Climate Change	0.00	0
Area in Flood Zone 3a	0.00	0
Area in Flood Zone 3b	0.00	0

MAIN RIVER
The Upper Thames River flows west to east 0.4km north of the site. The Ginge Brook flows west to east to join the Upper Thames and is located approximately 1km west of the site.

FLOOD RECORDS
There are historic records of flooding along this part of the river corridor and particularly around the Oday Ditches network to the north west of the site. There are no flood defences present along the part of the watercourse adjacent to the site.

Modelling of the 1 in 100 year storm event as part of the SODC & VWHDC SFRA identifies parts of the site, and Sutton Courtenay to the west of the site, to be at risk of surface water flooding.

Thames Water has records of properties experiencing flooding from sewers in the Didcot area in the last 10 years.

Location Overview

Legend

- County/District Boundary
- Parish Boundary
- Minerals Site
- Canal
- Flood Zone 2
- Flood Zone 3a
- Flood Zone 3a + CC
- Flood Zone 3b
- EA Historic Flood Outline
- Flood Defences
- Flood Storage Areas
- July 2007 Flood Records
- Groundwater Flooding
- EA Main Rivers

Sewer Flooding Incidents

0 to 0
1 to 2
3 to 4
5 to 8
9 to 11

Surface Water Flooding

1 in 100 year: Max depth [m]

0.0 - 0.1	0.5 - 0.6
0.1 - 0.2	0.6 - 0.7
0.2 - 0.3	0.7 - 0.8
0.3 - 0.4	0.8 - 5.0
0.4 - 0.5	

This map is reproduced from Ordnance Survey material with the permission of Ordnance Survey on behalf of the Controller of Her Majesty's Stationary Office. Crown Copyright. Unauthorised reproduction infringes Crown Copyright and may lead to prosecution or civil proceedings. © Oxfordshire County Council Licence No. 100023343 2009. Environment Agency Copyright. All rights reserved 2009.

Drawing Number: **D126605 / 212**

Drawn: SL	Approved: EB	Date: 09/10	Scale: @ A3 1:7,500
-----------	--------------	-------------	---------------------

South Oxfordshire District Council

OXFORDSHIRE COUNTY COUNCIL
www.oxfordshire.gov.uk

Oxford City Council

Cherwell

Vale of White Horse

WEST OXFORDSHIRE DISTRICT COUNCIL

Scott Wilson
6-8 Greencoat Place
London SW1P 1PL
Tel +44 (0)20 7798 5000
Fax +44 (0)20 7798 5001
www.scottwilson.com

Filepath: N:\Current Projects\0126605 Oxfordshire Minerals and Waste SFRA\GIS\WORD - Waste Site_212.wor

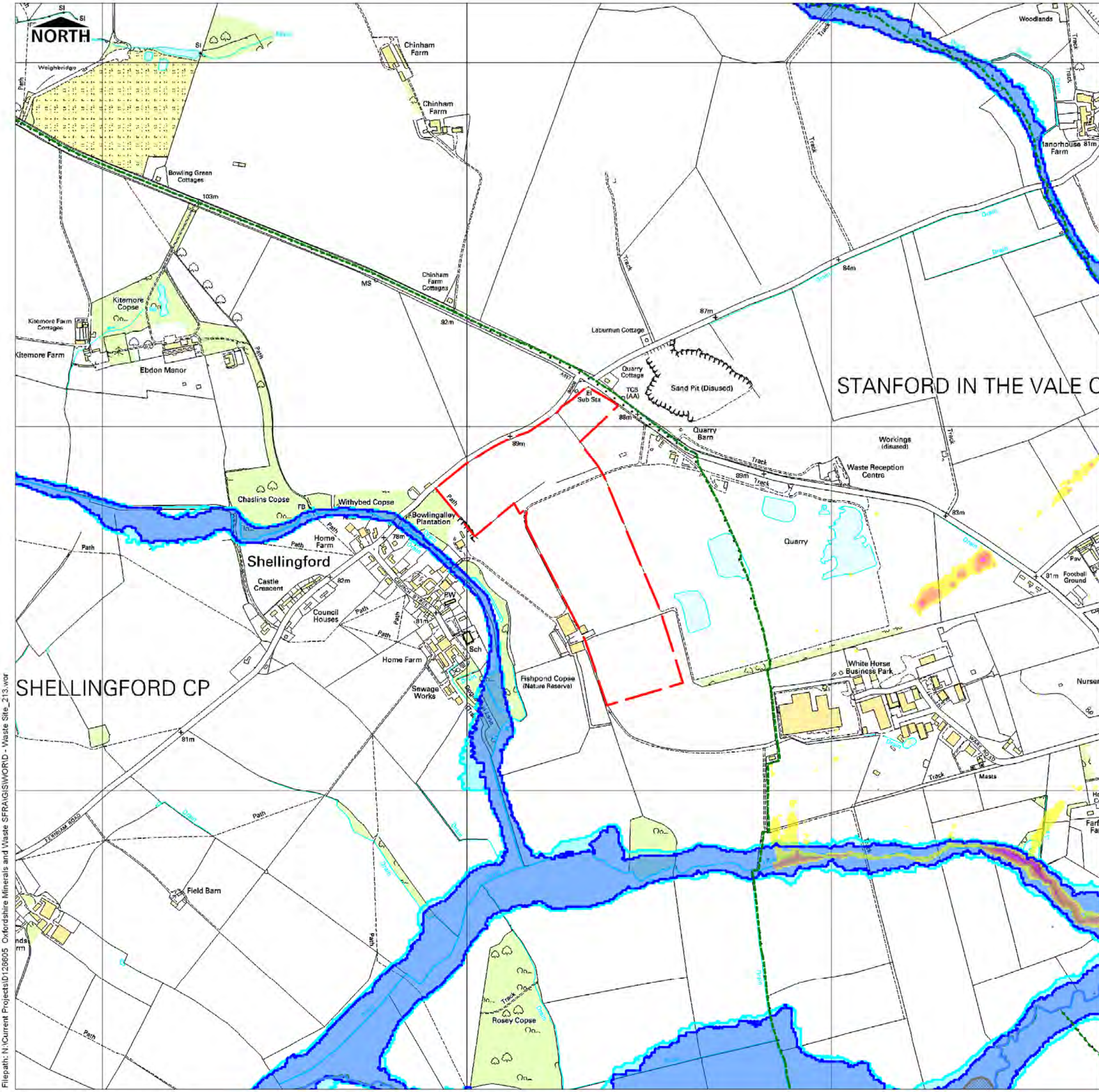

Waste Site 213: Land west of Shellingford Quarry

District: Vale of White Horse DC
 Parish: Shellingford CP

Total Area: 22.31 Ha

	Ha	%
Area in Flood Zone 1	22.31	100
Area in Flood Zone 2	0.00	0
Area in Flood Zone 3a with Climate Change	0.00	0
Area in Flood Zone 3a	0.00	0
Area in Flood Zone 3b	0.00	0

MAIN RIVER
 The River Ock flows west to east approximately 1.2km south of the site. Another small watercourse is located approximately 0.3km west of the site, which then flows along the south of the site.

FLOOD RECORDS
 There are records of flooding along the River Ock floodplain.

Modelling of the 1 in 100 year storm as part of the SODC & VWHDC SFRA identifies parts of Stanford in the Vale, east of the site, to be at risk of surface water flooding.

There are no recorded incidents of groundwater flooding in this area.



- Legend**
- County/District Boundary
 - Parish Boundary
 - Minerals Site
 - Canal
 - Flood Zone 2
 - Flood Zone 3a
 - Flood Zone 3a + CC
 - Flood Zone 3b
 - EA Historic Flood Outline
 - Flood Defences
 - Flood Storage Areas
 - July 2007 Flood Records
 - Groundwater Flooding
 - EA Main Rivers

Sewer Flooding Incidents

0 to 0
1 to 2
3 to 4
5 to 8
9 to 11

Surface Water Flooding
 1 in 100 year Max depth [m]

0.0 - 0.1
0.1 - 0.2
0.2 - 0.3
0.3 - 0.4
0.4 - 0.5
0.5 - 0.6
0.6 - 0.7
0.7 - 0.8
0.8 - 5.0

This map is reproduced from Ordnance Survey material with the permission of Ordnance Survey on behalf of the Controller of Her Majesty's Stationary Office. © Crown Copyright. Unauthorised reproduction infringes Crown Copyright and may lead to prosecution or civil proceedings. © Oxfordshire County Council Licence No. 100023343 2009. © Environment Agency Copyright. All rights reserved 2009.

Drawing Number
D126605 / 213

Drawn	Approved	Date	Scale @ A3
SL	EB	04/10	1:10,000

Scott Wilson
 6-8 Greencost Place
 London SW1P 1PL
 Tel +44 (0)20 7798 5000
 Fax +44 (0)20 7798 5001
 www.scotwilson.com

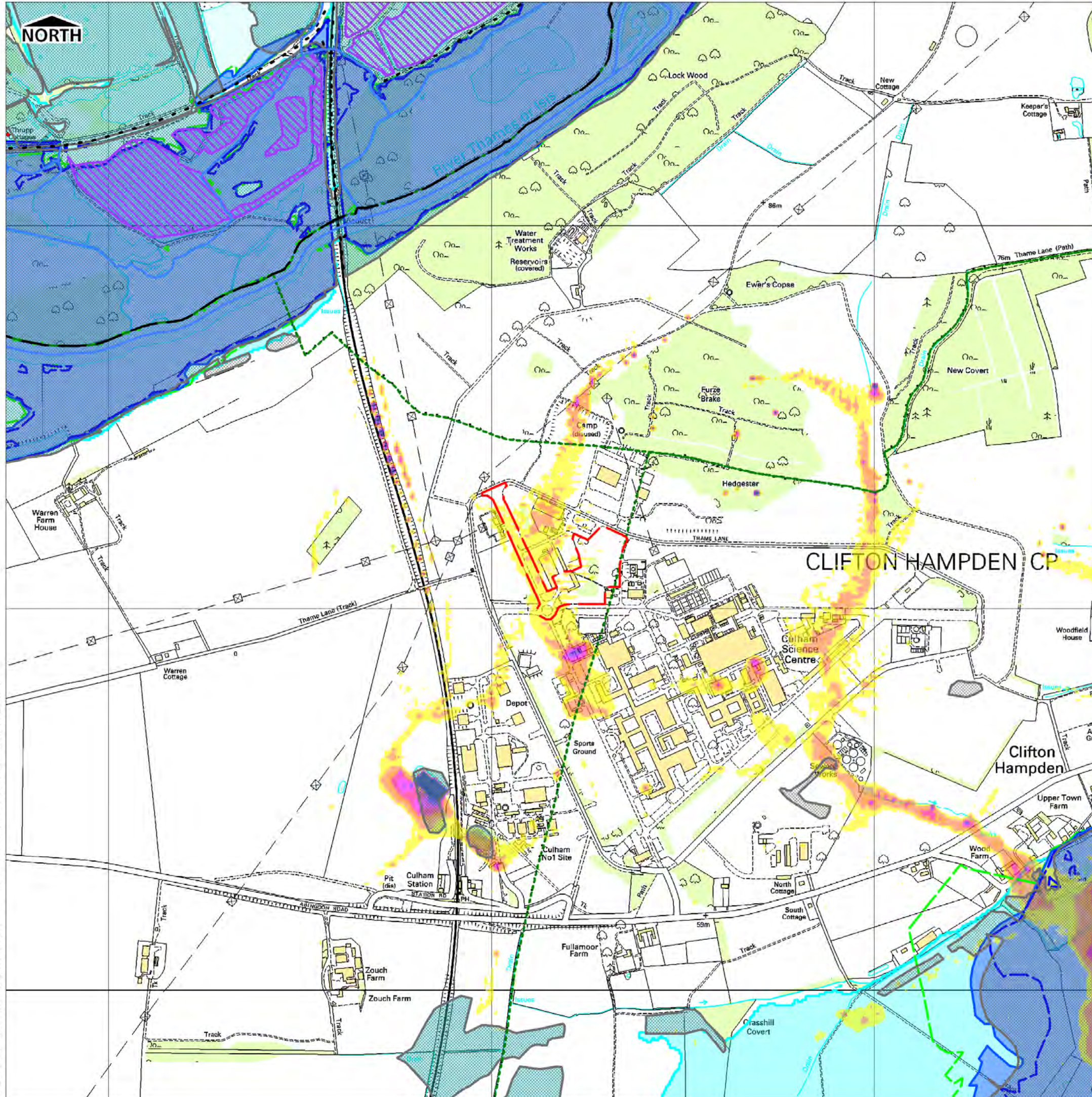

Waste Site 215: Culham Laboratories (UKAEA)

District: South Oxfordshire DC
Parish: Culham CP

Total Area: 3.73 Ha

	Ha	%
Area in Flood Zone 1	3.73	100
Area in Flood Zone 2	0.00	0
Area in Flood Zone 3a with Climate Change	0.00	0
Area in Flood Zone 3a	0.00	0
Area in Flood Zone 3b	0.00	0

MAIN RIVER
The Upper Thames flows east to west approximately 1km north of the site and meanders round to flow west to east approximately 2.2km south of the site. The Radley Brook also flows east to west approximately 1.2km north of the site.

FLOOD RECORDS
Land along the Upper Thames corridor is recorded to have been affected by flooding in the past.

Modelling of the 1 in 100 year storm event, undertaken as part of the SODC and VWHD SFRA, identifies the site to be susceptible to surface water flooding, as well as other parts of Clifton Hampden.

There are no recorded incidents of sewer or groundwater flooding in this area.

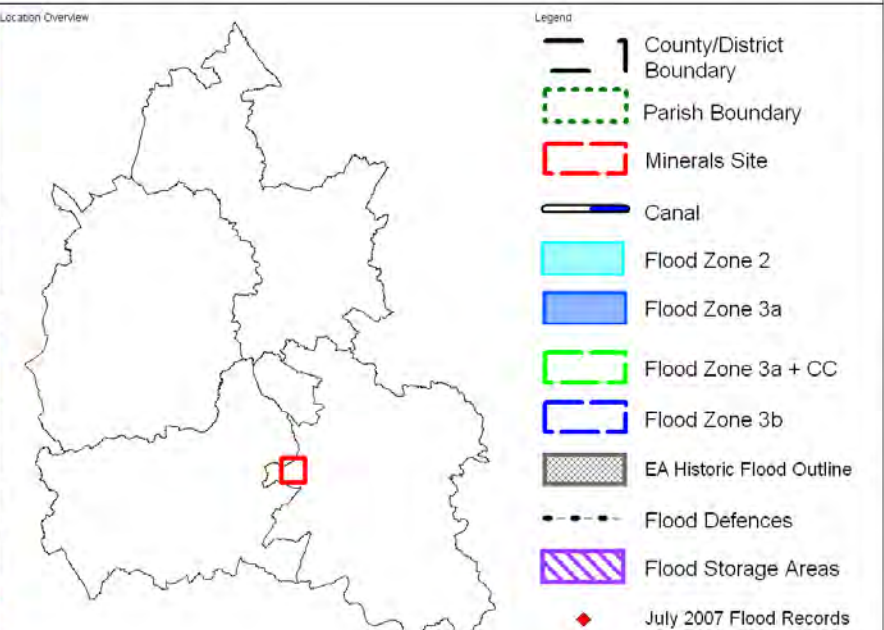

Sewer Flooding Incidents	Surface Water Flooding
0 to 0	1 in 100 year Max depth (m)
1 to 2	0.0 - 0.1
3 to 4	0.1 - 0.2
5 to 8	0.2 - 0.3
9 to 11	0.3 - 0.4
	0.4 - 0.5
	0.5 - 0.6
	0.6 - 0.7
	0.7 - 0.8
	0.8 - 5.0

This map is reproduced from Ordnance Survey material with the permission of Ordnance Survey on behalf of the Controller of Her Majesty's Stationary Office. © Crown Copyright. Unauthorised reproduction infringes Crown Copyright and may lead to prosecution or civil proceedings. © Oxfordshire County Council Licence No. 100023343 2009. © Environment Agency Copyright. All rights reserved 2009.

Drawing Number: **D126605 / 215**

Drawn: SL, Approved: EB, Date: 04/10, Scale @ A3: 1:10,000

South Oxfordshire District Council

Oxford City Council

Vale of White Horse

Oxfordshire County Council

Cherwell District Council

West Oxfordshire District Council

Scott Wilson

6-8 Greencost Place
London SW1P 1PL
Tel +44 (0)20 7798 5000
Fax +44 (0)20 7798 5001
www.scotwilson.com



Waste Site 216: Culham No.1 Site, Culham

District: South Oxfordshire DC
Parish: Culham CP

Total Area: 17.05 Ha

	Ha	%
Area in Flood Zone 1	17.05	100
Area in Flood Zone 2	0.00	0
Area in Flood Zone 3a with Climate Change	0.00	0
Area in Flood Zone 3a	0.00	0
Area in Flood Zone 3b	0.00	0

MAIN RIVER

The Upper Thames flows east to west approximately 1.3km north of the site and meanders round to flow west to east approximately 1.3km south of the site. The Radley Brook also flows east to west approximately 1.3km north of the site.

FLOOD RECORDS

Land along the Upper Thames corridor is recorded to have been affected by flooding in the past.

Modelling of the 1 in 100 year storm event, undertaken as part of the SODC and VWHD SFRA, identifies the site to be susceptible to surface water flooding, as well as other parts of Clifton Hampden.

There are no recorded incidents of sewer or groundwater flooding in this area.

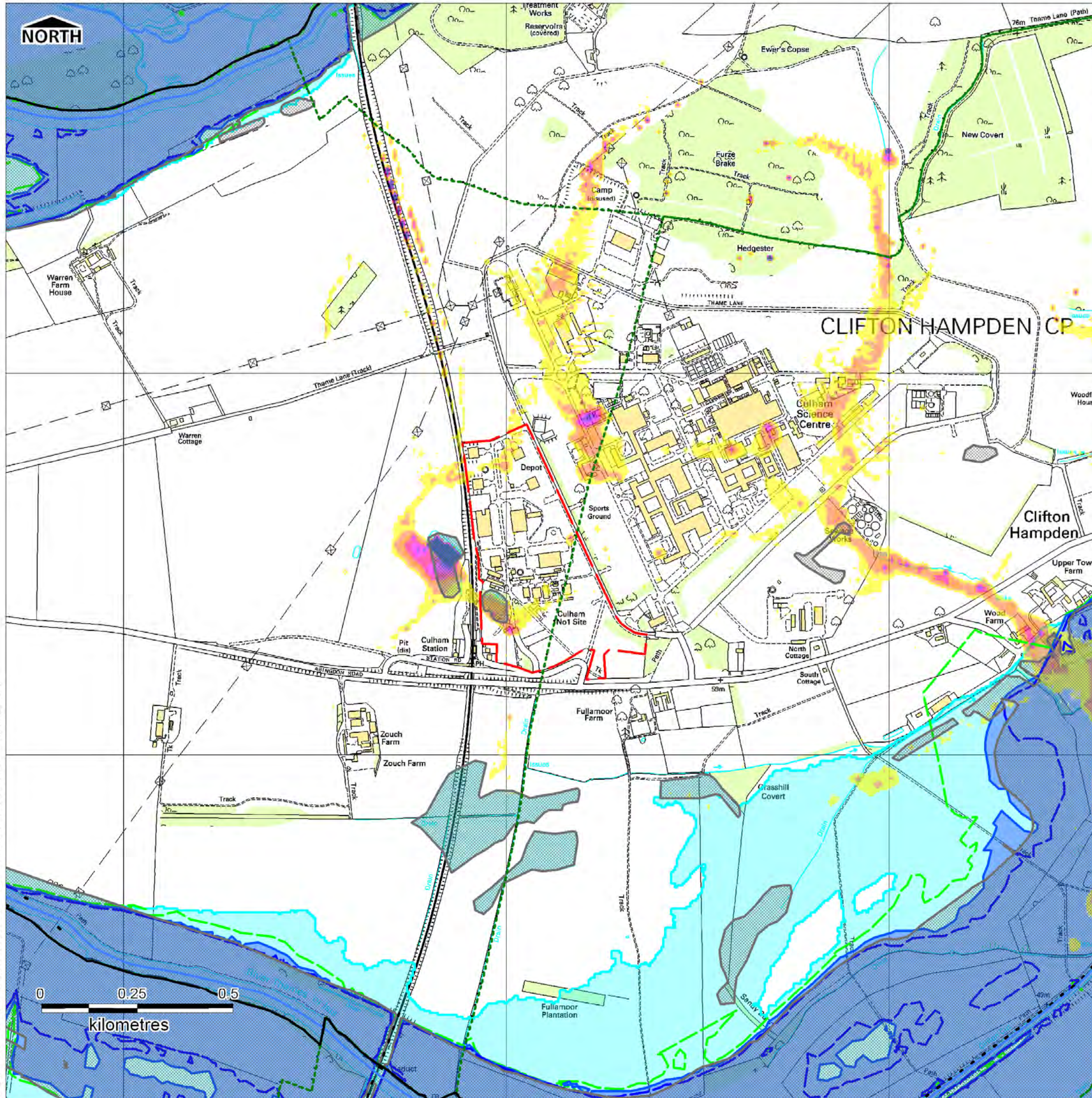

Location Overview



- Legend**
- County/District Boundary
 - Parish Boundary
 - Minerals Site
 - Canal
 - Flood Zone 2
 - Flood Zone 3a
 - Flood Zone 3a + CC
 - Flood Zone 3b
 - EA Historic Flood Outline
 - Flood Defences
 - Flood Storage Areas
 - July 2007 Flood Records
 - Groundwater Flooding
 - EA Main Rivers

Sewer Flooding Incidents

0 to 0
1 to 2
3 to 4
5 to 8
9 to 11

Surface Water Flooding
1 in 100 year Max depth [m]

0.0 - 0.1	0.5 - 0.6
0.1 - 0.2	0.6 - 0.7
0.2 - 0.3	0.7 - 0.8
0.3 - 0.4	0.8 - 5.0
0.4 - 0.5	



This map is reproduced from Ordnance Survey material with the permission of Ordnance Survey on behalf of the Controller of Her Majesty's Stationary Office © Crown Copyright. Unauthorised reproduction infringes Crown Copyright and may lead to prosecution or civil proceedings. © Oxfordshire County Council Licence No. 100023343 2009 © Environment Agency Copyright. All rights reserved 2009

Drawing Number: **D126605 / 216**

Drawn	Approved	Date	Scale @ A3
SL	EB	04/10	1:10,000

Scott Wilson
6-8 Greencoat Place
London SW1P 1PL
Tel +44 (0)20 7798 5000
Fax +44 (0)20 7798 5001
www.scotwilson.com

Filepath: N:\Current Projects\126605 Oxfordshire Minerals and Waste SFRA\GIS\WORLD - Waste Site_216.wor

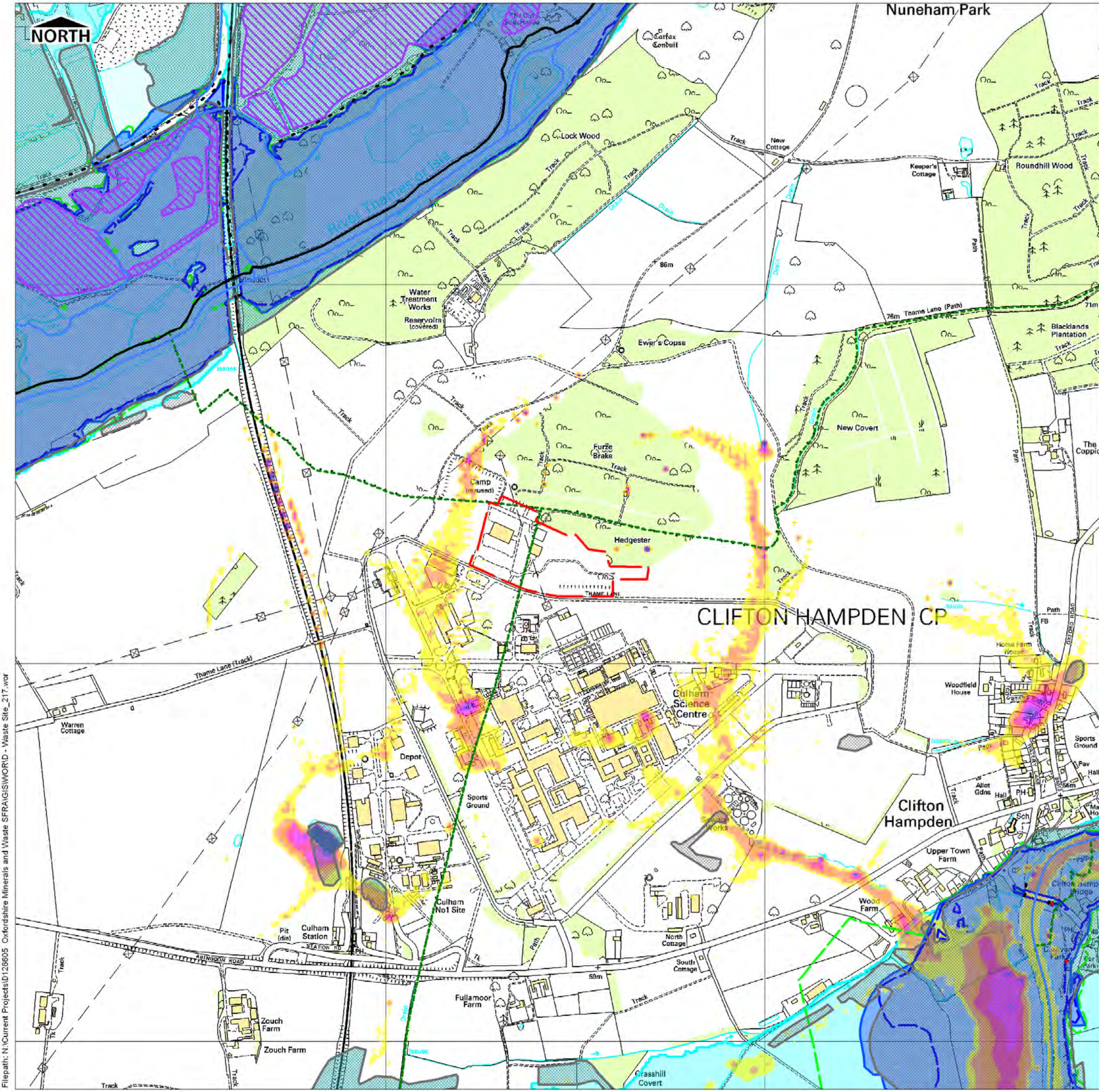

Waste Site 217: Culham No.4 Site, Culham

District: South Oxfordshire DC
Parish: Culham CP

Total Area: 6.37 Ha

	Ha	%
Area in Flood Zone 1	6.37	100
Area in Flood Zone 2	0.00	0
Area in Flood Zone 3a with Climate Change	0.00	0
Area in Flood Zone 3a	0.00	0
Area in Flood Zone 3b	0.00	0

MAIN RIVER
The Upper Thames flows east to west approximately 1km north of the site and meanders round to flow west to east approximately 2.2km south of the site. The Radley Brook also flows east to west approximately 1.2km north of the site.

FLOOD RECORDS
Land along the Upper Thames corridor is recorded to have been affected by flooding in the past. Modelling of the 1 in 100 year storm event, undertaken as part of the SODC and VWHD SFRA, identifies the site to be susceptible to surface water flooding, as well as other parts of Clifton Hampden. There are no recorded incidents of sewer or groundwater flooding in this area.

Location Overview

Legend

- County/District Boundary
- Parish Boundary
- Minerals Site
- Canal
- Flood Zone 2
- Flood Zone 3a
- Flood Zone 3a + CC
- Flood Zone 3b
- EA Historic Flood Outline
- Flood Defences
- Flood Storage Areas
- July 2007 Flood Records
- Groundwater Flooding
- EA Main Rivers

Sewer Flooding Incidents

0 to 0
1 to 2
3 to 4
5 to 8
9 to 11

Surface Water Flooding

1 in 100 year Max depth [m]

0.0 - 0.1	0.5 - 0.6
0.1 - 0.2	0.6 - 0.7
0.2 - 0.3	0.7 - 0.8
0.3 - 0.4	0.8 - 5.0
0.4 - 0.5	

This map is reproduced from Ordnance Survey material with the permission of Ordnance Survey on behalf of the Controller of Her Majesty's Stationary Office. © Crown Copyright. Unauthorised reproduction infringes Crown Copyright and may lead to prosecution or civil proceedings. © Oxfordshire County Council Licence No. 10002343 2009. © Environment Agency Copyright. All rights reserved 2009.

Drawing Number: **D126605 / 217**

Drawn: SL	Approved: EB	Date: 04/10	Scale @ A3: 1:10,000
-----------	--------------	-------------	----------------------

South Oxfordshire District Council
OXFORDSHIRE COUNTY COUNCIL
OXFORD CITY COUNCIL
Vale of White Horse
Cherwell DISTRICT COUNCIL NORTH OXFORDSHIRE
WILT OXFORDSHIRE DISTRICT COUNCIL

Scott Wilson
6-8 Greencoast Place
London SW1P 1PL
Tel +44 (0)20 7798 5000
Fax +44 (0)20 7798 5001
www.scotwilson.com

Filepath: N:\Current Projects\126605 Oxfordshire Minerals and Waste SFRA\GIS\WORLD - Waste Site_217.wor

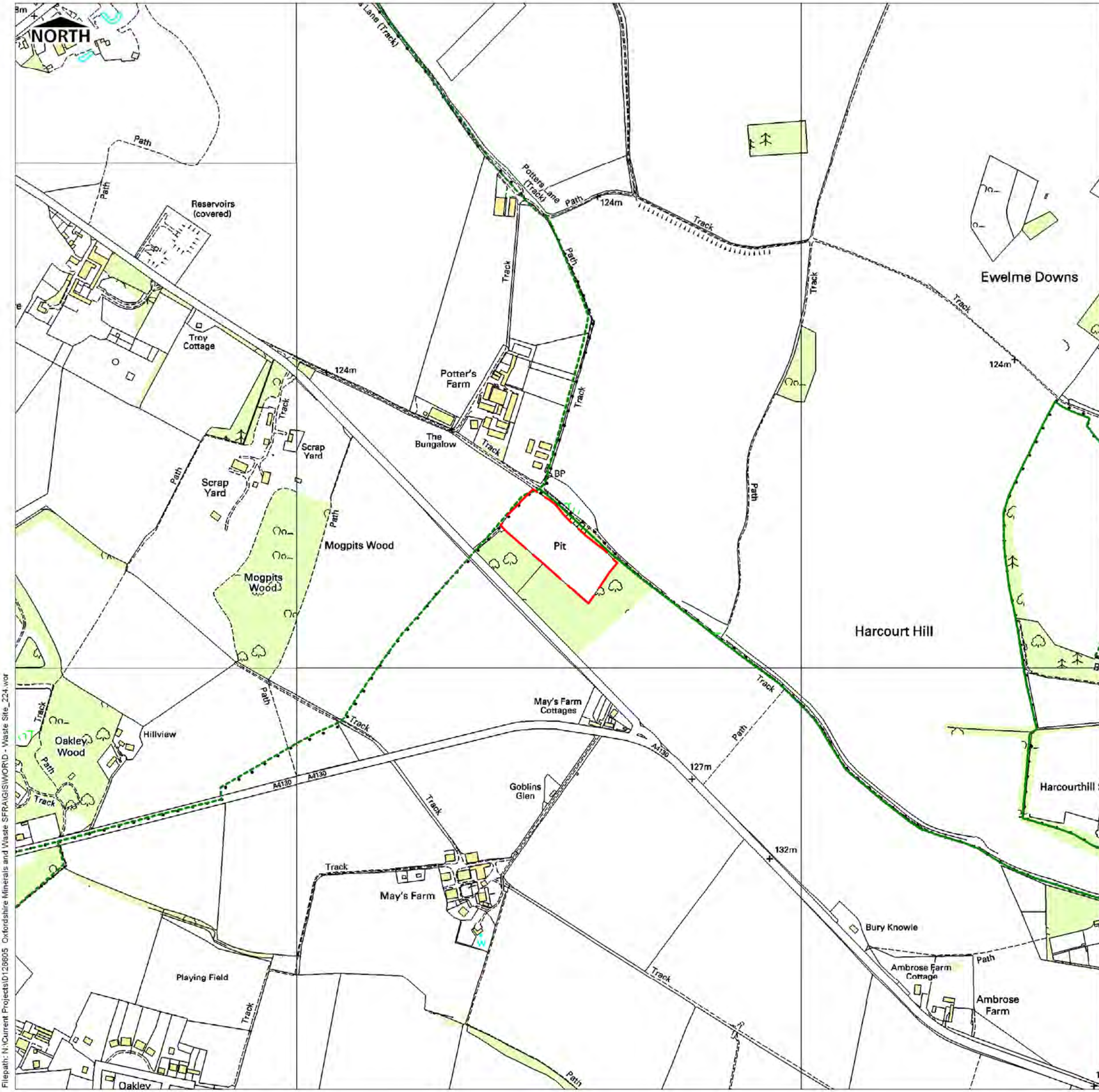

Waste Site 224: Ambrose Quarry, Ewelme

District: South Oxfordshire DC
 Parish: Nuffield CP

Total Area: 2.25 Ha

	Ha	%
Area in Flood Zone 1	2.25	100
Area in Flood Zone 2	0.00	0
Area in Flood Zone 3a with Climate Change	0.00	0
Area in Flood Zone 3a	0.00	0
Area in Flood Zone 3b	0.00	0

MAIN RIVER
 The closest watercourse is the Ewelme Stream located approximately 2.1km north of the site.

FLOOD RECORDS
 There are no reported incidents of flooding in the vicinity of the site.

Location Overview

Legend

- County/District Boundary
- Parish Boundary
- Minerals Site
- Canal
- Flood Zone 2
- Flood Zone 3a
- Flood Zone 3a + CC
- Flood Zone 3b
- EA Historic Flood Outline
- Flood Defences
- Flood Storage Areas
- July 2007 Flood Records
- Groundwater Flooding
- EA Main Rivers

Sewer Flooding Incidents

0 to 0
1 to 2
3 to 4
5 to 8
9 to 11

Surface Water Flooding

1 in 100 year Max depth (m)	
0.0 - 0.1	0.5 - 0.6
0.1 - 0.2	0.6 - 0.7
0.2 - 0.3	0.7 - 0.8
0.3 - 0.4	0.8 - 0.9
0.4 - 0.5	0.9 - 1.0

Filepath: N:\Current Projects\126605 Oxfordshire Minerals and Waste SFRA\GIS\WORLD - Waste Site_224.wor

This map is reproduced from Ordnance Survey material with the permission of Ordnance Survey on behalf of the Controller of Her Majesty's Stationary Office. © Crown Copyright. Unauthorised reproduction infringes Crown Copyright and may lead to prosecution or civil proceedings. © Oxfordshire County Council Licence No. 10002345 2009. © Environment Agency Copyright. All rights reserved 2009.

Drawing Number: **D126605 / 224**

Drawn: SL	Approved: EB	Date: 04/10	Scale @ A3: 1:7,500
-----------	--------------	-------------	---------------------

Scott Wilson
 6-8 Greencoat Place
 London SW1P 1PL
 Tel +44 (0)20 7798 5000
 Fax +44 (0)20 7798 5001
 www.scotwilson.com

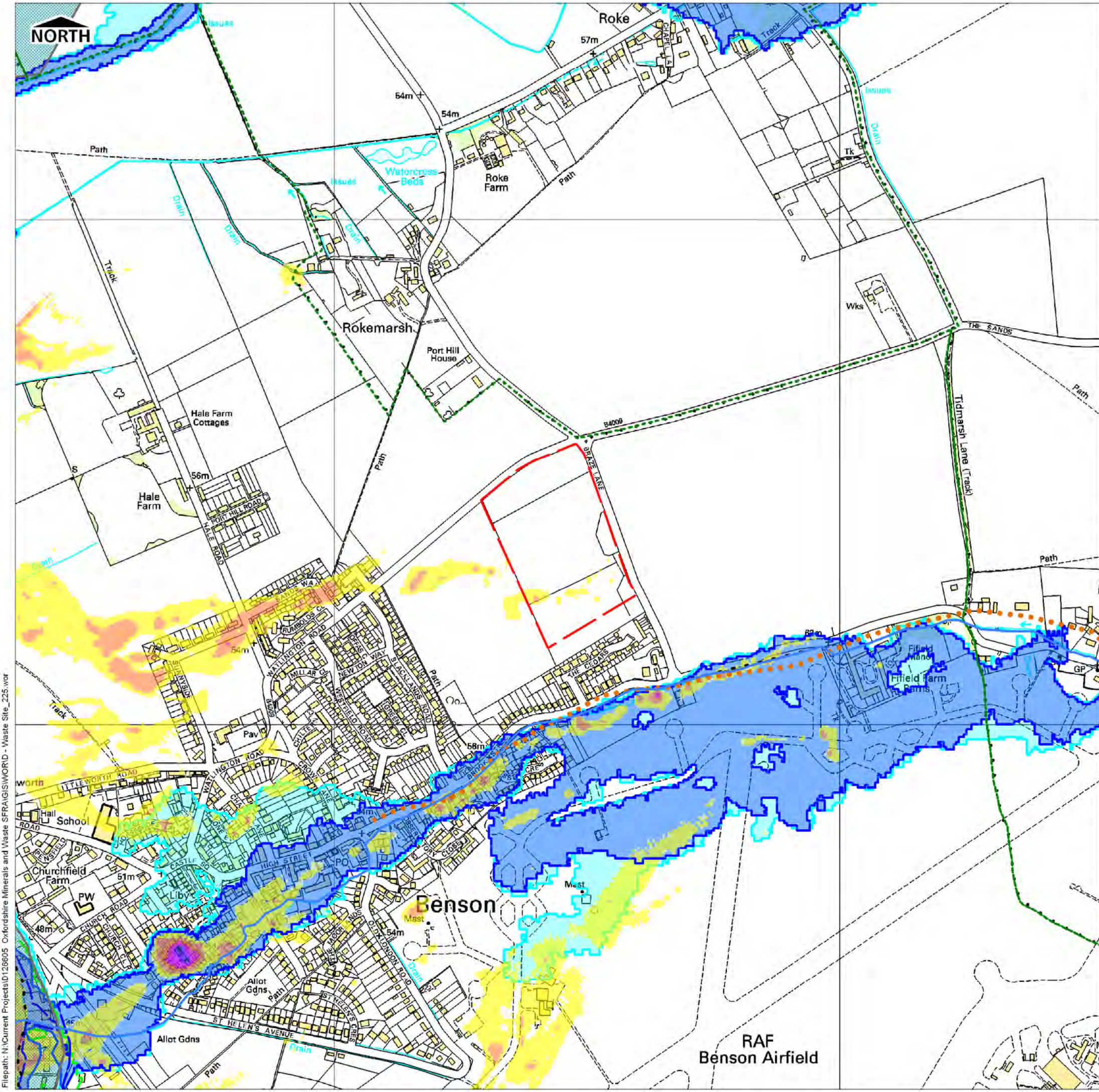

Waste Site 225: Land at the Ceaders, Braze Lane, Benson

District: South Oxfordshire DC
Parish: Benson CP

Total Area: 6.95 Ha

	Ha	%
Area in Flood Zone 1	6.95	100
Area in Flood Zone 2	0.00	0
Area in Flood Zone 3a with Climate Change	0.00	0
Area in Flood Zone 3a	0.00	0
Area in Flood Zone 3b	0.00	0

MAIN RIVER
The Ewelme Stream flows from east to west approximately 0.1km south of the site to join the Upper Thames approximately 1.3km west of the site.

FLOOD RECORDS
There are records of flooding along the Upper Thames floodplain, west of the site.

Modelling of the 1 in 100 year storm event, undertaken as part of the SODC & VWDC SFRA, identifies the site and parts of Benson to be at risk of surface water flooding.

Incidents of groundwater flooding are recorded along the course of the Ewelme Stream, south of the site.

Location Overview

Legend

- County/District Boundary
- Parish Boundary
- Minerals Site
- Canal
- Flood Zone 2
- Flood Zone 3a
- Flood Zone 3a + CC
- Flood Zone 3b
- EA Historic Flood Outline
- Flood Defences
- Flood Storage Areas
- July 2007 Flood Records
- Groundwater Flooding
- EA Main Rivers

Sewer Flooding Incidents

0 to 0
1 to 2
3 to 4
5 to 8
9 to 11

Surface Water Flooding

1 in 100 year Max depth [m]	0.5 - 0.8
0.0 - 0.1	0.5 - 0.8
0.1 - 0.2	0.6 - 0.7
0.2 - 0.3	0.7 - 0.8
0.3 - 0.4	0.8 - 5.0
0.4 - 0.5	

Filepath: N:\Current Projects\126605 Oxfordshire Minerals and Waste SFRA\GIS\WORLD - Waste Site_225.wor

This map is reproduced from Ordnance Survey material with the permission of Ordnance Survey on behalf of the Controller of Her Majesty's Stationary Office. © Crown Copyright. Unauthorised reproduction infringes Crown Copyright and may lead to prosecution or civil proceedings. © Oxfordshire County Council Licence No. 10002343 2009. © Environment Agency Copyright. All rights reserved 2009.

Crawing Number: **D126605 / 225**

Drawn: SL	Approved: EB	Date: 04/10	Scale @ A3: 1:7,500
-----------	--------------	-------------	---------------------

South Oxfordshire District Council

Oxfordshire County Council

Oxford City Council

Vale of White Horse

Cherwell

West Oxfordshire District Council

Scott Wilson

6-8 Greencoat Place
London SW1P 1PL
Tel +44 (0)20 7798 5000
Fax +44 (0)20 7798 5001
www.scotwilson.com

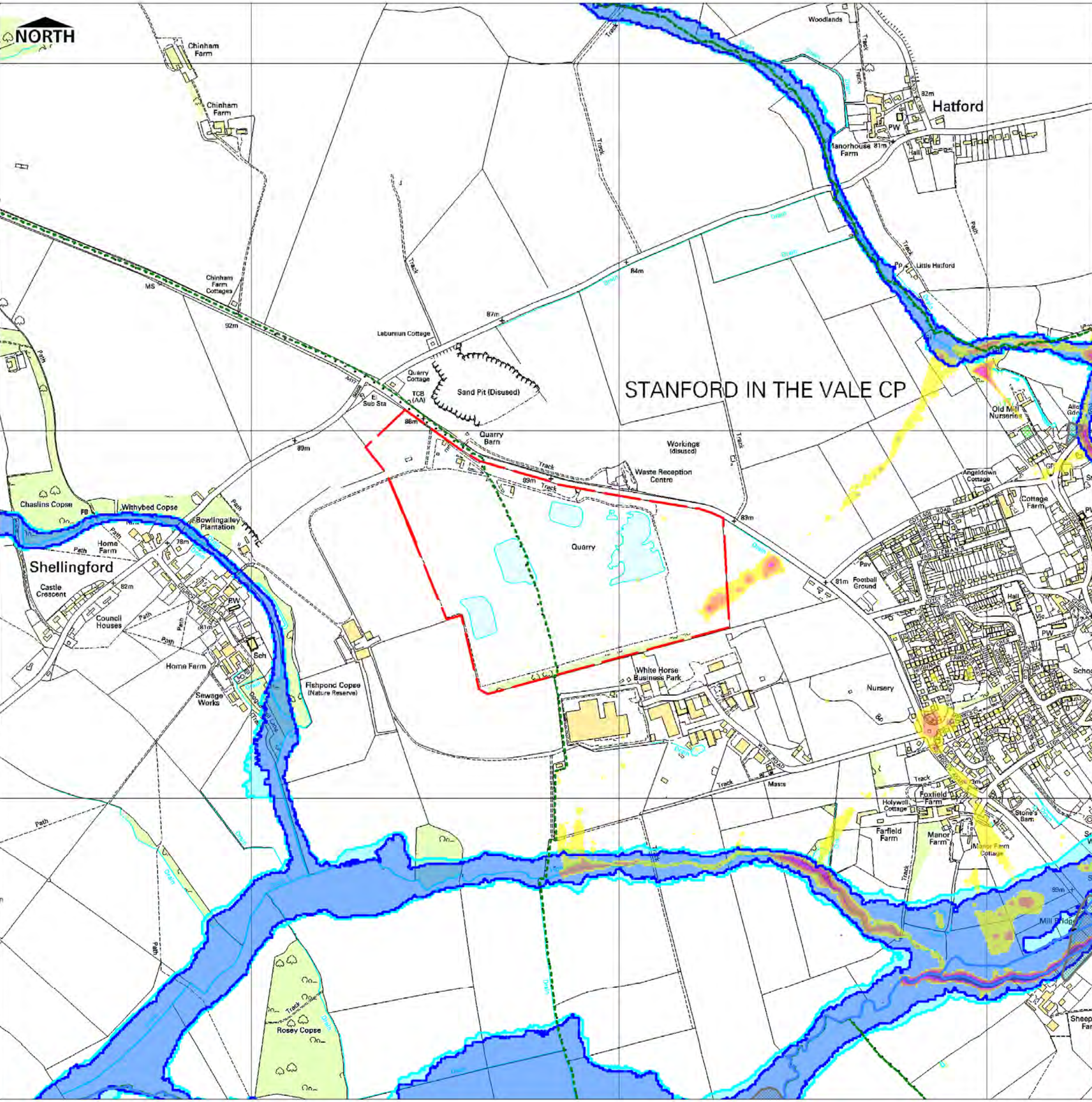

Waste Site 229A: Shellingford Quarry (landfill)

District: Vale of White Horse DC
 Parish: Shellingford CP & Stanford in the Vale CP

Total Area: 41.51 Ha

	Ha	%
Area in Flood Zone 1	41.51	100
Area in Flood Zone 2	0.00	0
Area in Flood Zone 3a with Climate Change	0.00	0
Area in Flood Zone 3a	0.00	0
Area in Flood Zone 3b	0.00	0

MAIN RIVER
 The River Ock flows west to east approximately 1.2km south of the site. Another small watercourse is located approximately 0.3km west of the site, which then flows along the south of the site.

FLOOD RECORDS
 There are records of flooding along the River Ock floodplain.

Modelling of the 1 in 100 year storm as part of the SODC & VWHDC SFRA identifies the site and parts of Stanford in the Vale to be at risk of surface water flooding.

There are no recorded incidents of groundwater flooding in this area.

Location Overview

Legend

- County/District Boundary
- Parish Boundary
- Minerals Site
- Canal
- Flood Zone 2
- Flood Zone 3a
- Flood Zone 3a + CC
- Flood Zone 3b
- EA Historic Flood Outline
- Flood Defences
- Flood Storage Areas
- July 2007 Flood Records
- Groundwater Flooding
- EA Main Rivers

Sewer Flooding Incidents

0 to 0
1 to 2
3 to 4
5 to 8
9 to 11

Surface Water Flooding

1 in 100 year Max depth [m]

0.0 - 0.1	0.5 - 0.6
0.1 - 0.2	0.6 - 0.7
0.2 - 0.3	0.7 - 0.8
0.3 - 0.4	0.8 - 5.0
0.4 - 0.5	

This map is reproduced from Ordnance Survey material with the permission of Ordnance Survey on behalf of the Controller of Her Majesty's Stationary Office. © Crown Copyright. Unauthorised reproduction infringes Crown Copyright and may lead to prosecution or civil proceedings. © Oxfordshire County Council Licence No. 100023343 2009. © Environment Agency Copyright. All rights reserved 2009.

Drawing Number: **D126605 / 229A**

Drawn: SL	Approved: EB	Date: 04/10	Scale @ A3: 1:10,000
-----------	--------------	-------------	----------------------

South Oxfordshire District Council
 OXFORDSHIRE COUNTY COUNCIL
 Vale of White Horse
 Cherwell
 Scott Wilson
 6-8 Greencost Place
 London SW1P 1PL
 Tel +44 (0)20 7798 5000
 Fax +44 (0)20 7798 5001
 www.scotwilson.com

Filepath: N:\Current Projects\126605 Oxfordshire Minerals and Waste SFRA\GIS\WORD - Waste Site_229A.wor