

ISO A1 594mm x 841mm
 Approved: MS
 Checked: SW
 Designer: AR
 Project Management Initials:
 File name: C:\P\WORKING\AECOM_DS02_UK-CLT\FAK\HAR.ALAM@AECOM.COM\0124807160611611-ACM-XX-XX-DR-HW-000014.DWG

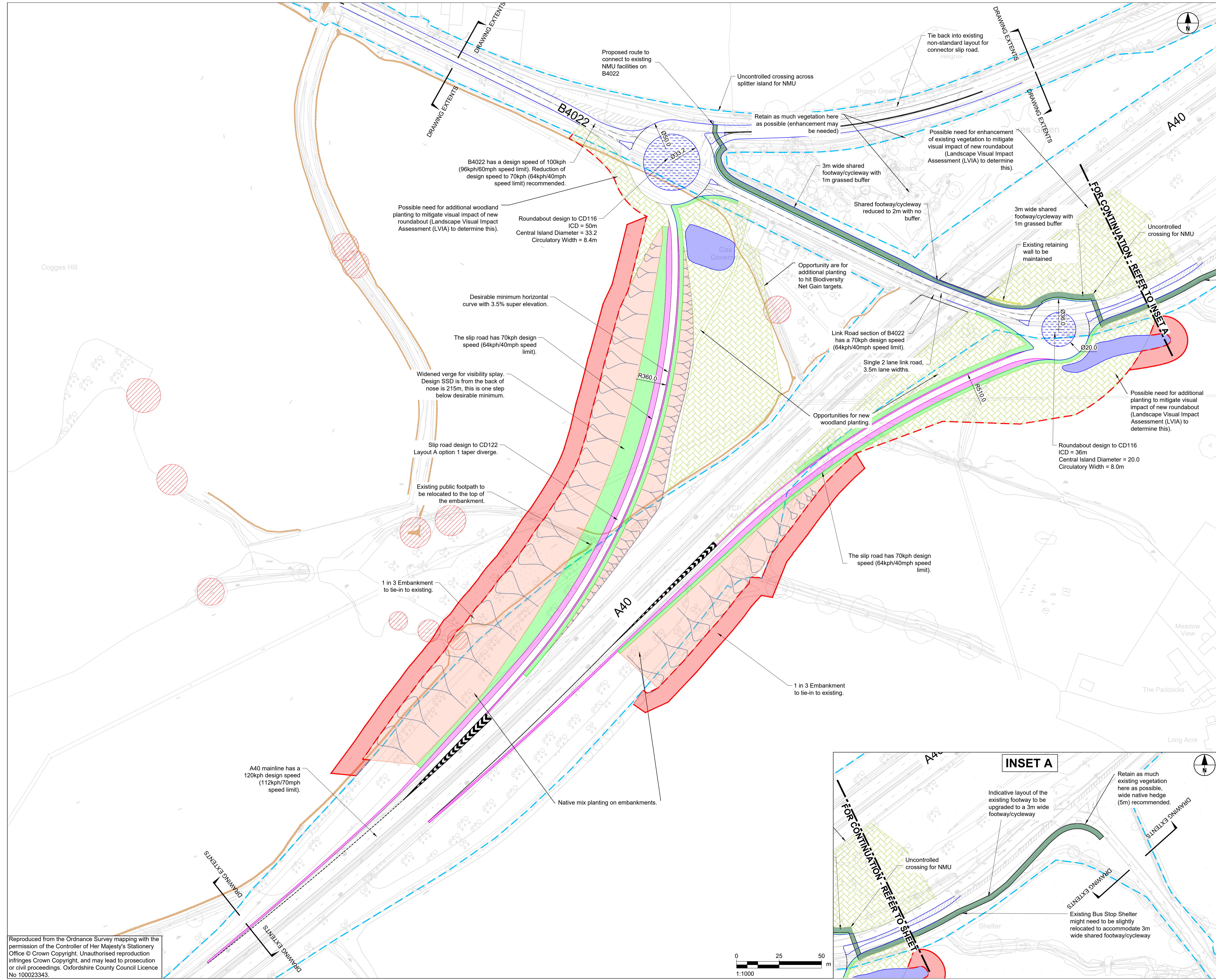

- NOTES**
- 1) ALL DIMENSIONS ARE IN METRES UNLESS OTHERWISE STATED.
 - 2) DO NOT SCALE FROM THIS DRAWING.
 - 3) THIS IS A DRAFT WORK IN PROGRESS DRAWING. FURTHER CHANGES ARE LIKELY TO THE DESIGN.
 - 4) THE ROAD MARKINGS ON THIS DRAWING ARE FOR ILLUSTRATION PURPOSES ONLY.

- KEY**
- PROPOSED INDICATIVE KERBLINE
 - EXISTING LAYOUT
 - - - INDICATIVE EXISTING HIGHWAY BOUNDARY
 - - - PROPOSED ROAD MARKINGS
 - PROPOSED VERGE
 - PROPOSED HARD SHOULDER
 - EXISTING CATEGORY "A" TREES
 - DIRECTION OF EMBANKMENT
 - PROPOSED SHARED FOOTWAY/CYCLEWAY
 - PROPOSED POND
 - PROPOSED NATIVE MIX PLANTING (WHIPS)
 - PROPOSED WOODLAND MIX PLANTING (VARIETY OF SIZES)
 - PROPOSED WILD FLOWER SEED MIX
 - EXISTING PEDESTRIAN RIGHT OF WAY
 - - - INDICATIVE LOCATION OF NEW HIGHWAY BOUNDARY
 - ADDITIONAL LAND REQUIRED FOR CONSTRUCTION

ISSUE/REVISION

I/R	DATE	DESCRIPTION
2	17/12/2020	FURTHER OCC COMMENTS
1	30/11/2020	FOLLOWING OCC COMMENTS
0	28/10/2020	FEASIBILITY DESIGN

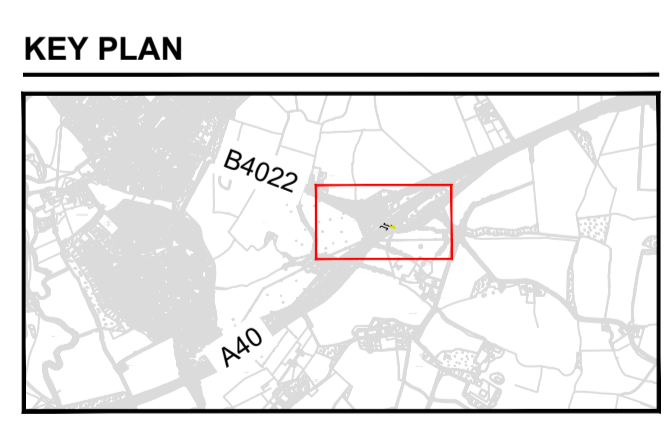

PROJECT NUMBER
 60611611

SHEET TITLE
 Figure 3-2: Option 2A-F

SHEET NUMBER
 60611611-ACM-XX-XX-DR-HW-000014

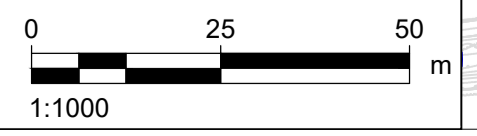
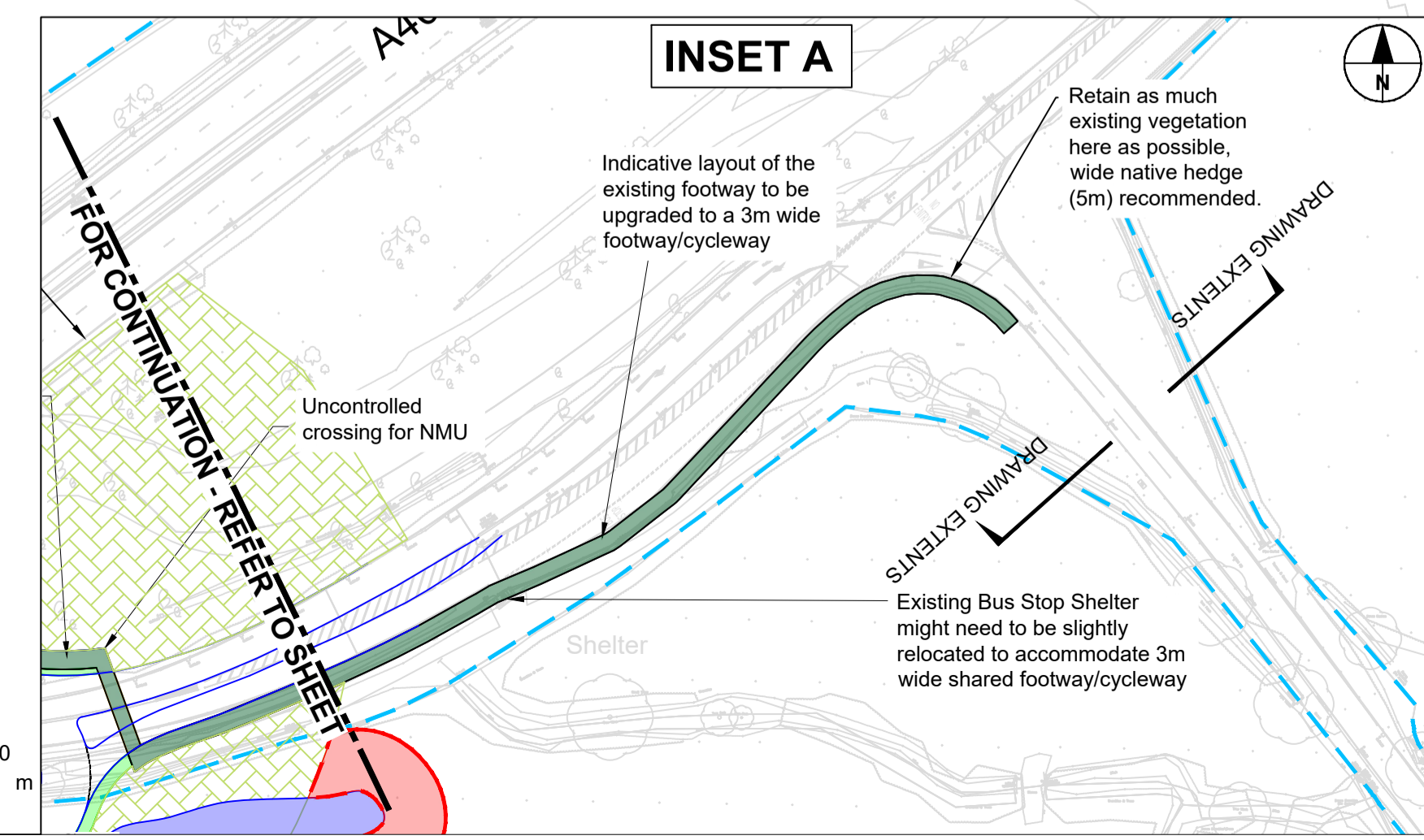

Reproduced from the Ordnance Survey mapping with the permission of the Controller of Her Majesty's Stationery Office © Crown Copyright. Unauthorised reproduction infringes Crown Copyright, and may lead to prosecution or civil proceedings. Oxfordshire County Council Licence No 100023343.