

IT IS ASSUMED THAT ALL WORKS ON THIS DRAWING WILL BE CARRIED OUT BY A COMPETENT CONTRACTOR WORKING, WHERE APPROPRIATE, TO AN APPROPRIATE METHOD STATEMENT.

THIS DRAWING IS TO BE USED ONLY FOR THE PURPOSE OF ISSUE THAT IT WAS ISSUED FOR.

NOTES:

1. ALL DIMENSIONS ARE IN METRES UNLESS OTHERWISE STATED.
2. THE INFORMATION ON THIS PLAN IS GIVEN WITHOUT OBLIGATION OR WARRANTY. NO LIABILITY OF ANY KIND WHATSOEVER IS ACCEPTED BY AECOM FOR ANY ERRORS OR OMISSIONS.
3. DRAWING IS BASED ON ORDNANCE SURVEY MAPPING AND TOPOGRAPHICAL SURVEY.
4. ITEMS IN GREY (APART FROM SOLID HATCHING) REPRESENT EXISTING INFRASTRUCTURE AND ARE TO REMAIN UNLESS STATED OTHERWISE.
5. PONDS INDICATED ON DRAWINGS ARE ALSO REFERRED TO AS MARSH AND WET GRASSLAND WITHIN LANDSCAPE DRAWINGS.
6. SEE LANDSCAPE DRAWINGS FOR THE NEW LANDSCAPE FEATURES AND EXISTING TREE RETENTION DETAILS.

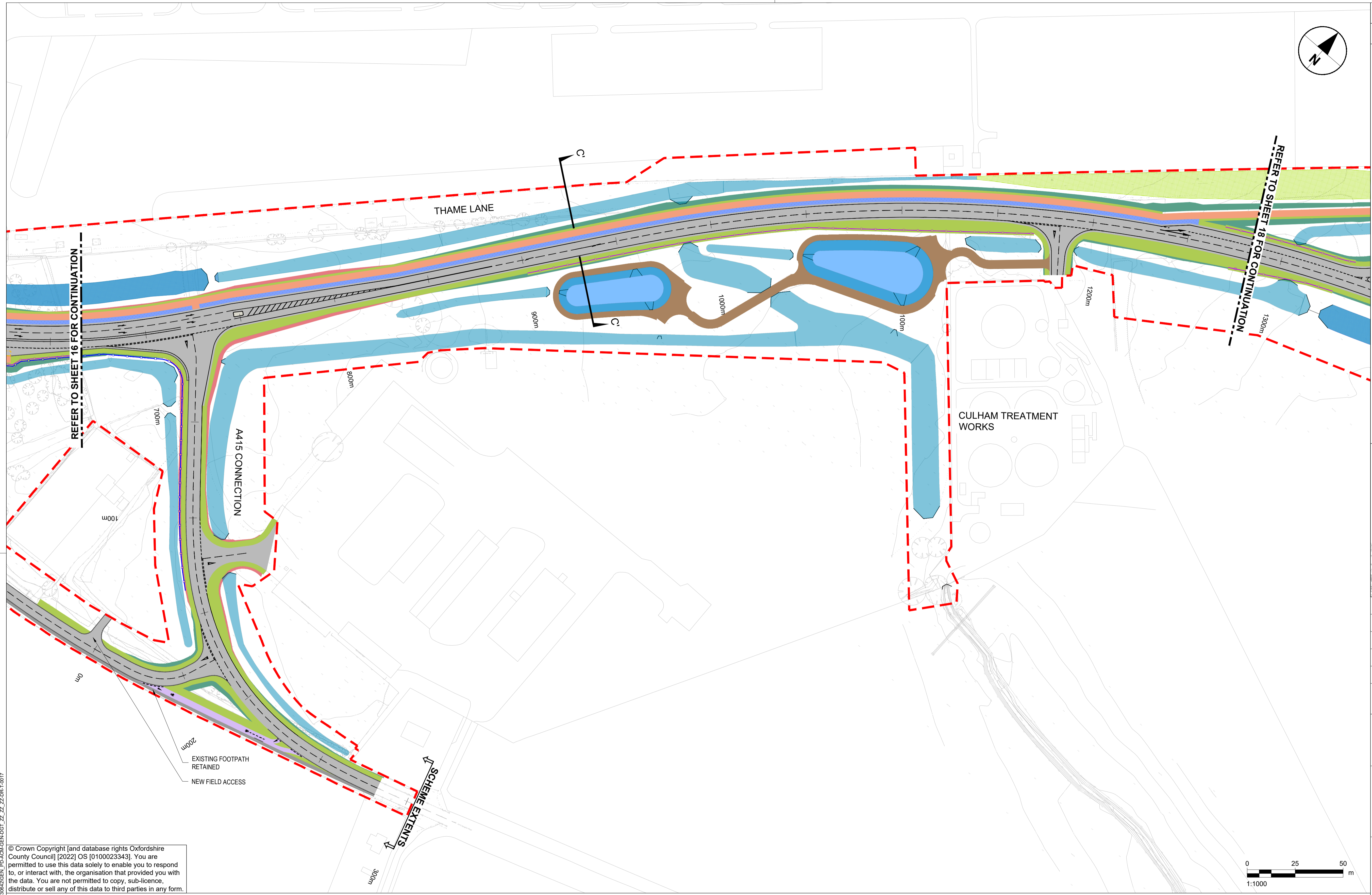
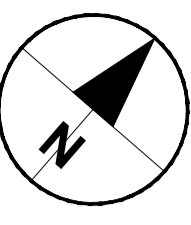

REFER TO SHEET 16 FOR CONTINUATION

REFER TO SHEET 18 FOR CONTINUATION

SCHEME EXTENTS

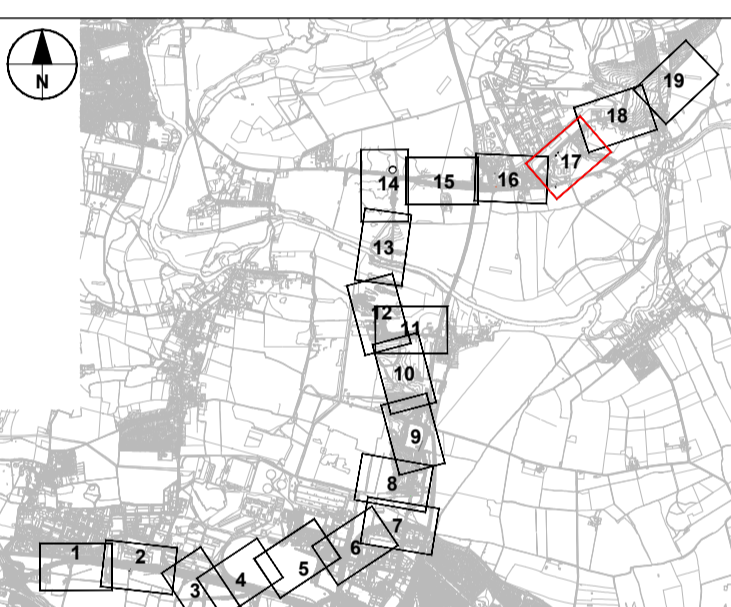

Version	By	Date	Check	Suffix
FIRST VERSION	AZ	21/07/21	KC	P01
SECOND VERSION	AZ	09/09/21	GP	P02
THIRD VERSION	RBF	13/06/22	AA	P03
FOURTH VERSION	SK	24/04/23	KC	P04

Purpose of issue  
**SUITABLE FOR APPROVAL**

Client  
**OXFORDSHIRE COUNTY COUNCIL**

Project Title  
**DIDCOT GARDEN TOWN HOUSING INFRASTRUCTURE FUND (HIF 1)**

Drawing Title  
**CLIFTON HAMPDEN BYPASS GENERAL ARRANGEMENT SHEET 17 OF 19**

Designed SK	Drawn SK	Checked KC	Approved AGB	Date 26/06/23
Internal Project No. 60632497	Suitability S4	Discipline Town & Country Planner		

Scale @ A1  
1:1000

THIS DOCUMENT HAS BEEN PREPARED PURSUANT TO AND SUBJECT TO THE TERMS OF AECOM'S APPOINTMENT BY ITS CLIENT. AECOM ACCEPTS NO LIABILITY FOR ANY USE OF THIS DOCUMENT OTHER THAN BY ITS ORIGINAL CLIENT OR FOLLOWING AECOM'S EXPRESS AGREEMENT TO SUCH USE, AND ONLY FOR THE PURPOSES FOR WHICH IT WAS PREPARED AND PROVIDED.

AECOM 63-77 Victoria Street St Albans Herts AL1 3ER Tel: +44 (0) 172 7535 000 www.aecom.com		<b>AECOM</b> AECOM Infrastructure & Environment UK Limited Registered in England Registered number: 880328 Registered office: Midpoint, Alconon Link, Basingstoke, Hampshire RG21 7PP	
Drawing Number Work Package ID Volume Type Number	Originator Location Role	Rev Number	Rev Number
GEN_PD-ACM-GEN-DGT_ZZ_ZZ_ZZDR-T -0017		P05	

© Crown Copyright [and database rights Oxfordshire County Council] [2022] OS [0100023343]. You are permitted to use this data solely to enable you to respond to, or interact with, the organisation that provided you with the data. You are not permitted to copy, sub-license, distribute or sell any of this data to third parties in any form.

KEY	
	FOOTWAY
	CYCLEWAY
	SHARED USE FOOTWAY
	CARRIAGEWAY
	OVERRUN AREA
	GRASS VERGE / LANDSCAPED AREA
	EMBANKMENT / LANDSCAPED AREA
	BUFFER STRIP
	CLEAR ZONE
	CUTTING
	TRAFFIC ISLAND
	MAINTENANCE ACCESS / MAINTENANCE LAY-BY
	ROAD MARKINGS
	REDLINE BOUNDARY
	POND
	GRASSED SURFACE WATER CHANNEL
	WATER BODY
	WETLAND AREA
	SWALE / FILTER DRAIN
	PROPOSED DITCH
	EXISTING DITCH
	FLOOD ATTENUATION AREA
	VEHICLE CROSS OVER
	NO DIG/CELLWEB TYPE HARD SURFACE WITH A PERMEABLE FINISH
	HEADWALL
	WATERCOURSE
	NOISE BARRIER
	VEHICLE RESTRAINT SYSTEM BARRIER
	BRIDGE STRUCTURE
	FOOTPATH (GRAVEL)
	RESURFACING

File Name: C:\P\WORKING\AECOM\GEN-DGT\_ZZ\_ZZ\_ZZDR-T-0017  
 File Path: C:\P\WORKING\AECOM\GEN-DGT\_ZZ\_ZZ\_ZZDR-T-0017  
 File Size: 24,146,152, 16,26,51  
 File Date: 26/06/2023, 16:26:51